LD
7501
.842P6
1965

VALHALLA 1965

*
LD
7501
.B56
P69
1965

Property of
The Library of Virginia
Richmond, VA

the valhalla 1965

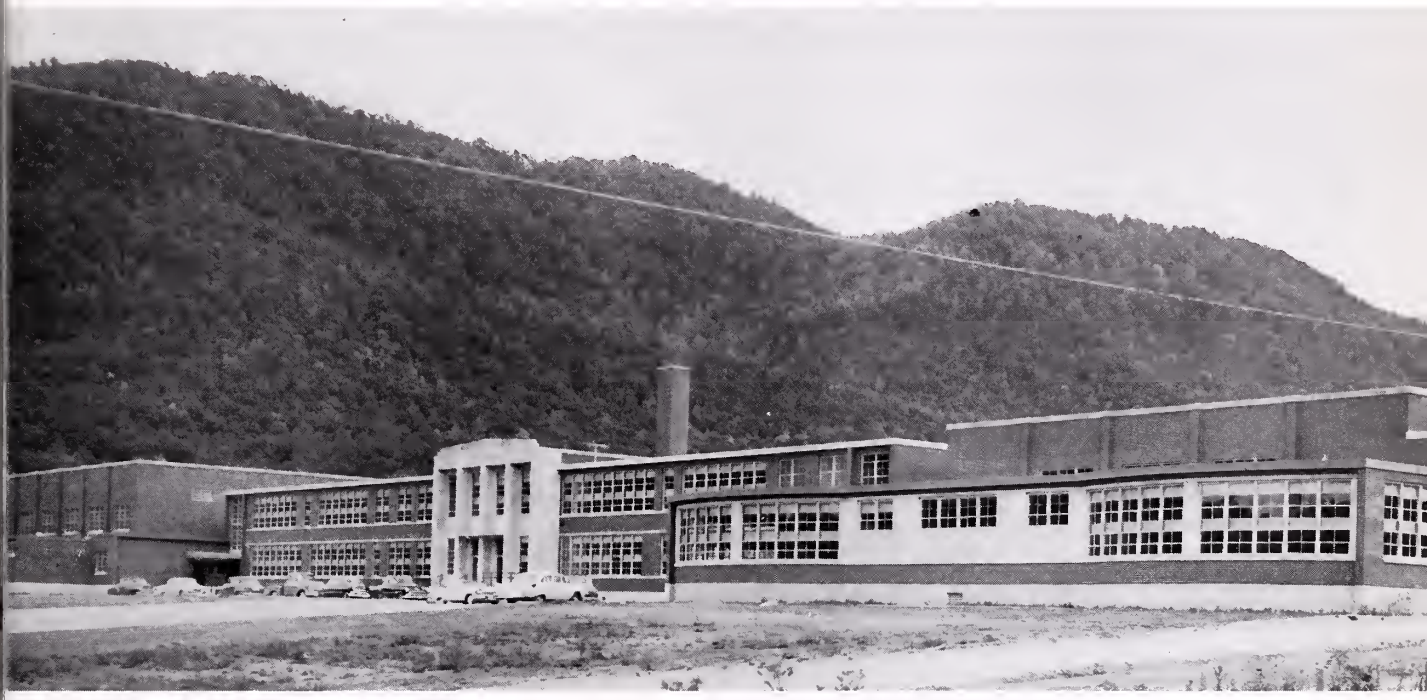

foreword

The thrill of the ballgames, the excitement of the band's brisk march, the burst of laughter in the crowded hallways, the tense moments in the classrooms, the scratch of the pencil during test time, the gay prom night, the tearful graduation—memories are made of these and recorded on the pages of this, the 1965 Edition of the VALHALLA.

POWELL VALLEY HIGH SCHOOL

Big Stone Gap, Virginia

CLASSES

ORGANIZATIONS

ATHLETICS

FEATURES

table of contents

Administration
Faculty
Pages 4-8

Classes
Senior
Junior
Sophomore
Freshman
Sub-Freshman
Pages 9-50

Organizations
Valhalla
Valhi
Clubs
Pages 51-76

Athletics
Football
Basketball
Baseball
Track
Cheerleaders
Pages 77-88

Features
Mr. and Miss PVHS
Honor Sudents
Prom
Commencement
Senior Memories
Pages 89-96

Ads
Pages 97-100

Powell Valley High School nestled among the hills of Powell Valley . . .

alma mater

To Vikings bold we give our love,
Our dreams, our tributes true.
Through life's full course
  our hearts will move
To bring you honor too.
So hail to thee, O noble school;
Stand firm and strong and right;
And may we ever look to thee
For strength, love, and purity.

administration

Mr. W. D. Richmond has served for two years as our Division Superintendent. During this time he has rendered an outstanding service to our school system. The dedication and foresight of Mr. Richmond will greatly influence the future of the young people of our area.

Mr. Harley T. Stallard, a former principal of Powell Valley High School, is the Director of Instruction of Wise County Schools. His efficiency and enthusiasm have proved him worthy of this position.

Mr. J. P. Horton, our principal, holds a B.A. degree from Lincoln Memorial University and a M.S. degree from the University of Houston. He has become an outstanding leader not only in our school, but also in the community. His sincerity and understanding have made him beloved by all who know him.

Mrs. Patsy Arnold is our principal's secretary. Her competence and friendliness are well known by all those associated with Powell Valley High School.

Mr. W. D. Richmond

Mr. Harley Stallard

Mr. J. P. Horton

Mrs. Patsy Arnold

wise county school board

Left to Right: Eugene D. Ireson, Vice-Chairman, Roberson District; Lacey E. Fuller, Lipps District; George C. Wharton, Gladeville District; W. D. Richmond, Division Superintendent; Dr. Frank E. Handy, Chairman, Richmond District; John Fischer, Big Stone Gap District; Harley T. Stallard, Director of Instruction, Wise, Virginia.

MRS. JANIE BOLLINGER
Winthrop College, B.S.
University of Florida
Western Carolina College
Health and physical education
Sponsors the G.A.A. and a sophomore homeroom

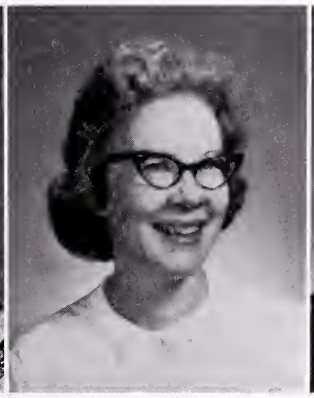

MRS. FRANCES BOTTS
Union University, B.S.
University of Tennessee, M.S.
Science 8, Home Economics I and II
Sponsors a sophomore homeroom

MISS SARAH BROADWATER
Virginia Intermont
Hollins College, A.B.
Algebra I, geometry, History 12
Sponosors a junior homeroom

MRS. WILMA BROOKS
Lincoln Memorial University, B.S.
English 8 and 9
Sponsors a sub-freshman homeroom

MR. DON CAMPBELL
East Tennessee State University, B.S.
History 10 and geography
Assistant varsity football coach, junior varsity basketball coach
Sponsors the SCA Council and a freshman homeroom

faculty

MISS SHARON CARTER
East Tennessee State University, B.S.
English 8 and 10
Sponsors a sophomore homeroom

MRS. MARY FRANCES CLOUD
Clinch Valley College
Radford College, B.S.
English 8 and 10
Sponsors a sophomore homeroom

MISS FAITH COX
Radford College, B.S.
Appalachian State Teachers College, M.A.
English 11 and 12
Guidance Counselor
Sponsors a senior homeroom and co-sponsors the VALHALLA

MR. WILLIAM CURRY
Lincoln Memorial University
East Tennessee State University, B.S.
Virginia Polytechnic Institute
Richmond Polytechnic Institute
Distributive education, business arithmetic
Sponsors the D.E. Club

MISS CALLIE DARNELL
Radford College, B.S.
Algebra I, biology
Sponsor of the Bi-Phy-Chem Club and a senior homeroom

MISS LORA DINGUS
Emory and Henry College, A.B.
University of Virginia
William and Mary College
College algebra, trigonometry, chemistry, Latin II, General Math 9
Sponsors the Roman Club, Bi-Phy-Chem Club, a senior homeroom and co-sponsors the VALHALLA

MRS. MARY ALICE GEMBACH
East Tennessee State University, B.S.
Algebra II, General Math 9, Math 8
Sponsors the cheerleaders, the Booster Club, and a sub-freshman homeroom

MR. JACK GIBBS
Appalachian State Teachers College, B.S., M.A.
Biology, Director of Guidance
Director of Glee Club and sponsor of the Bi-Phy-Chem Club

MR. GARNETT GILLIAM
Emory and Henry College, B.A.
Science 8, geography, physical education
Sponsors the Varsity Club, varsity football coach, and baseball coach

MRS. KATHLEEN HORNE
William and Mary College, B.S.
Home Economics I and II
Sponsors the F.H.A.

faculty

MR. K. W. MEADE
Hiwassee College
Emory University
University of Virginia
Virginia Polytechnic Institute, A.B.
Math 8, Science 9, physics
Sponsors the Bi-Phy-Chem Club and a freshman homeroom

MR. WADE MILLER
Emory and Henry College, B.A.
Spanish I and II, History 8 and 10
Sponsors the Spanish Club and a freshman homeroom

MRS. GRACE ROSE
Milligan College, A.B.
Advanced English, English 12, Latin I, speech
Sponsors the Hi-Y Club, Speech Club, Roman Club, and a senior homeroom

MISS FRANCES SAMS
David Lipscomb College, B.A.
English 8, 9, and 10
Sponsors a freshman homeroom

MISS BILLIE JEAN SCOTT
Lincoln Memorial University, B.A.
Radford College
Virginia Polytechnic Institute, M.S.
School Librarian
Sponsors the Library Club

MRS. JULIA JARRETT
Radford College, B.S.
English 11, History 11, art
Sponsors the Art Club and a sophomore homeroom

MRS. LEAH JOHNSON
Northeast Louisiana State College, B.S.
Typing I, general business
Sponsors F.B.L.A. and VALHI

MR. JAMES KILGORE
Lincoln Memorial University
East Tennessee State University, B.S.
History 8 and General Math 9
Sponsors the 4-H Club and a sub-freshman homeroom

MR. JACK LEWIS
Berea College, B.A.
Science 9 and Biology
Sponsors the Bi-Phy-Chem Club and a freshman homeroom

MR. CECIL MADDUX
East Tennessee State University, B.S.
Math 8 and physical education
Assistant varsity football coach, varsity basketball coach, track coach,
Sponsors the Varsity Club and a sub-freshman homeroom

faculty

MISS BETH SIPHERS
Mary Washington College
Radford College
University of Tennessee, B.S., M.S.
Vocation Office Training, Shorthand I, Typing II
Sponsors the V.O.T. Club, F.B.L.A., VALHI, and a junior homeroom

MR. RUCKER SKEEN
Hiwassee College
Radford College, B.S.
History 8, 11, and 12
Sponsors the Key Club

MR. DAVID TIPTON
East Tennessee State University, B.S.
Band
Sponsors the Band and Pixies

MR. LYNN WELLS
Clinch Valley College
East Tennessee State University
Lincoln Memorial University, B.A.
French I and II, English 9 and 10
Sponsors the French Club

MRS. EVELYN WHITT
Mary Washington College, B.S.
Typing I and II, Shorthand I and II, bookkeeping
Sponsors the cheerleaders, F.B.L.A., VALHI, Booster Club, and a junior homeroom

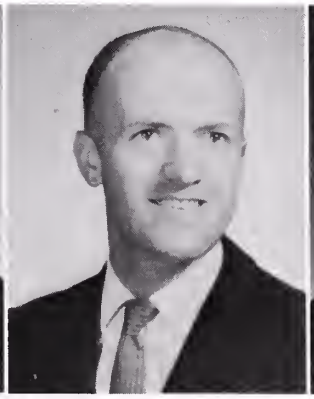

a day in the life of a teacher

High level conference between Mr. Horton and Mr.. Gibbs

"Early to bed(??) and early to rise" . . . early to rise anyway . . . early to school . . . sign in, yawning (too many papers graded last night?) . . . talk, talk, talk . . . discussing lessons, classes, students, world events, and personal, everyday problems. The bell rings for first period and an eager class awaits the day's lesson. Second period rolls around . . . the educator feels hunger pangs just like the student! Third period drags . . . finally, lunch . . . a refreshing pause in a busy schedule . . . entertaining and serious talk over good food. Fourth period passes . . . then fifth and sixth are gone forever. The teacher walks down the hall, now empty of students . . . heads toward the office . . . "I wonder if . . . I wonder . . . I wonder . . ." The teacher reflects the day's events, good and bad . . . fear of failure . . . deep desire for success . . . self-confidence . . . Sign out . . . maybe after school duties . . . PTA . . . papers to grade . . . lessons to prepare . . . some TV . . . finally sleep, and a very well-earned rest.

Mr. Meade all dressed up

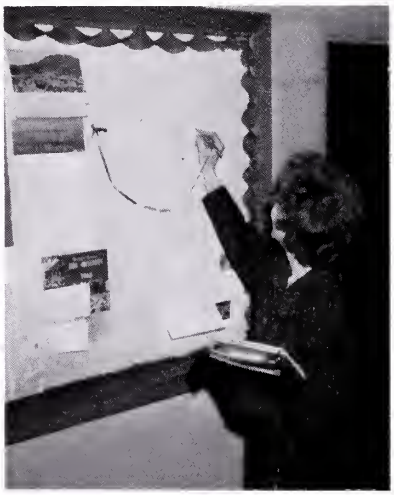

Mrs. Botts signs in

Mrs. Jarrett reads "Little Match Girl"

Miss Dingus checking papers

Brooks, Johnson, Scott, Siphers, Gembach enjoy the delicious refreshments

Horne, Scott, and Whitt just before the bell rings

Broadwater, Rose, Darnell enjoy food

memories were made of

classes

BENNY ADAMS

"Politeness goes far, yet costs nothing."

KATHRYN AKENS

"The plainest sign of wisdom is a continual cheerfulness."

BRENDA BARNETTE

"Her sweetness would hide her faults, if faults she had."

ROY BARNETTE

'When he works, he works, but when does he work?"

seniors

STEVE BOBROSKY

"Men of few words are the best men."

BARBARA BOGGS

"Choice bits come in small packages."

BILL BOGGS

"His winsome smile and raven curls make him a hit with all the girls."

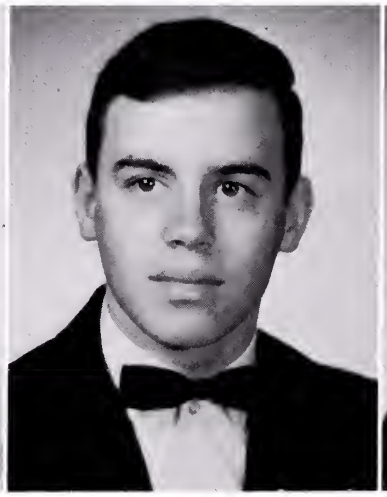

DANNY BOLLING

"The flower of our young manhood."

WANDA BELL

"A friendlier girl you couldn't find, and just as sweet as she is kind."

BETTY LOU BELT

"Better to be small and shine rather than large and cast a shadow."

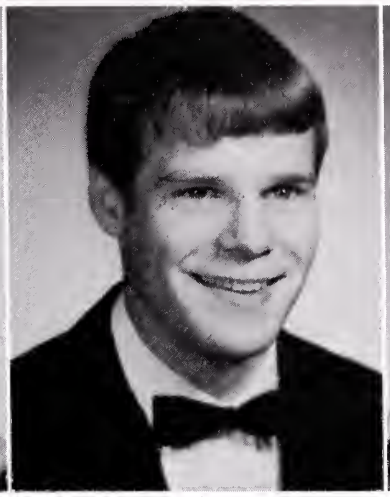

RALPH BIBLE, III

"I mean to make myself a man."

SHERRIE BINKLEY

"She is pretty to walk with, witty to talk with, and pleasant to think on."

seniors

BECKY BOTTS

"Sweet and nice, she's just the type to agree with all and never gripe."

ROBERTA BRICKEY

"Whatever she does, wherever she goes, grace orders her actions, and follows her movements."

BILL BUCKLES

"His cheerfulness breeds friendship."

MILDRED CARROLL

"Who knows her knows a friend."

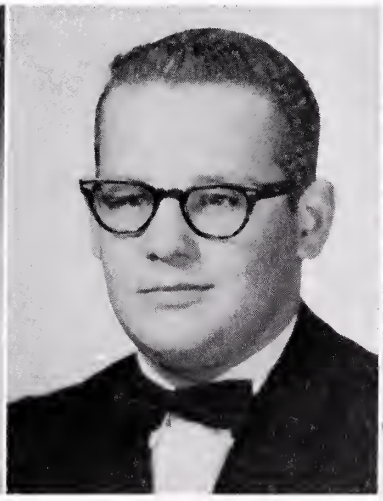

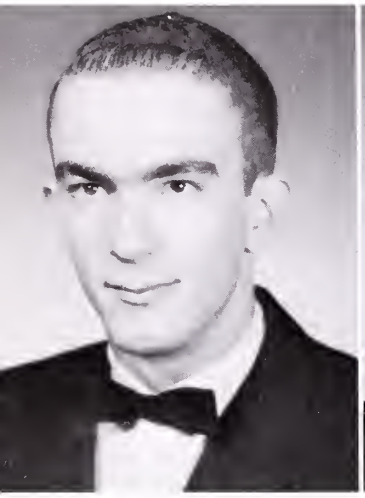

CONRAD CARTER

"A bashful boy with blond hair, but with winning ways that got him there."

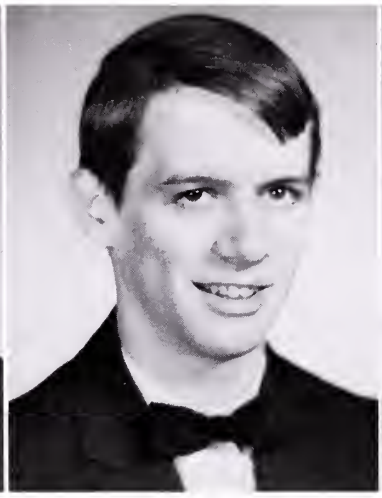

CHARLES CARTY

"They that govern the most make the least noise."

KENNETH CARTY

"An honest man is the noblest work of God."

ERNEST CLEMENTS

"All the qualities that make for a success."

seniors

GARY CUTTING

"It isn't what you do, but what you're caught doing."

BILL DAMON

"I am the master of my fate."

LINDA DAVIS

"Dainty and neat and small—a dear little smile meant for all."

PAUL DAVIS

"It matters not how long you live, but how well."

WILMA CLISSO

"A true friend is the greatest of all blessings."

PRISCILLA COLE

"The mirror of all courtesy."

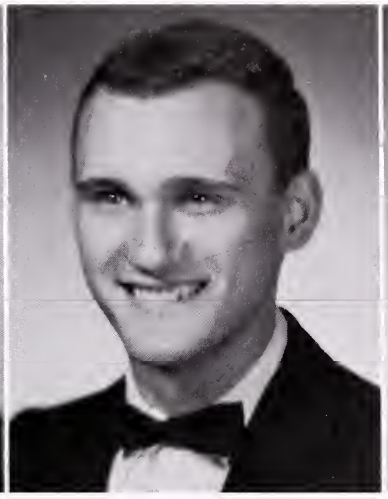

JIMMY COLLINS

"Talent alone cannot make a writer. There must be a man behind the book."

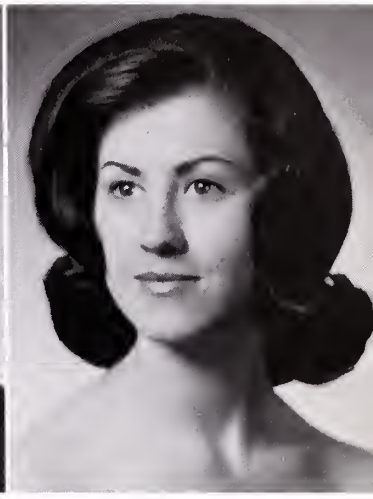

CHERYL CUTTING

"Full of life, full of pep, never quiet, that's her rep."

seniors

ROGER DELP

"A true and downright honest man."

LARRY DICKENSON

" 'Tis noble to be good."

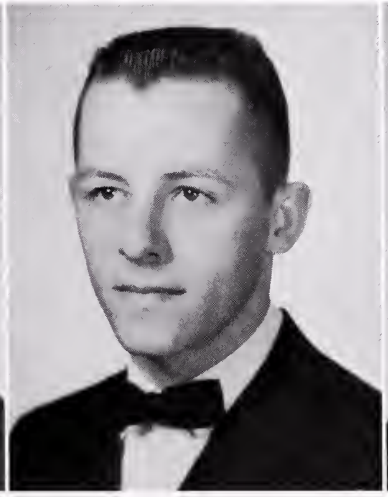

BERT DIXON

"Be silent or let thy words be worth more than silence."

GWEN EAVES

"Happiness was born a twin—share it with someone."

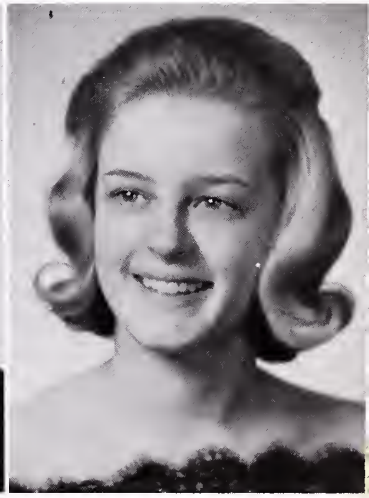

FRANK EDENS

"In spirit and in sports he takes the lead. For this kind of person, there is always a need."

JAMIE EGAN

"A leader she was born to be, full of pep and vitality."

CINDY FARMER

"Her sense of humor has won her an enviable personality."

MARGARET FARMER

"Silence is true wisdom's best reply."

seniors

OSSIE FRALEY

"A smiling face and hair of red, but there is no temper within that head."

LINDA GALLIHAR

"A fine head of hair adds beauty to a good face . . . "

JERRY GIBSON

"He has charm, intelligence, and character."

GWEN GILLENWATER

"None but herself can be her equal."

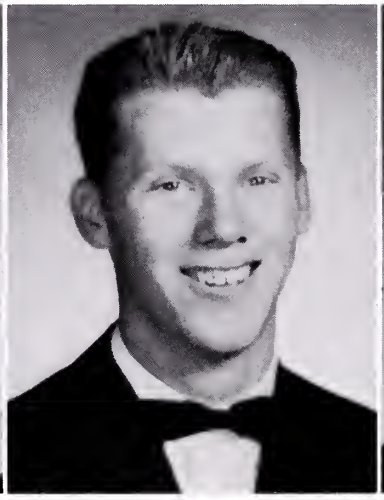

LINDA FLANARY

"It's so nice to be natural when you are naturally nice."

RUBY FORD

"When hearts are true, few words will do."

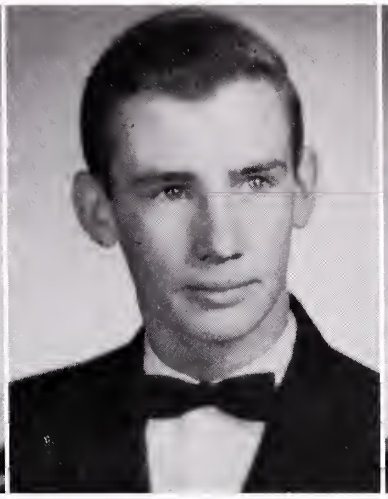

WENDELL FOWLER

"Life without mischief is no life at all."

CONNIE FRALEY

"She was good as she was fair, none, none on earth above her! As pure in thought as angels are! To know her was to love her."

seniors

GAIL GILLIAM

"The mildest manners, the gentlest heart."

MARSHA GOLDEN

"Truly a daughter of the gods, divinely tall, and divinely fair."

YVONNE GOODE

"She's a scholar and a ripe and good one."

BEN GREGORY

"The more men think, the less they talk."

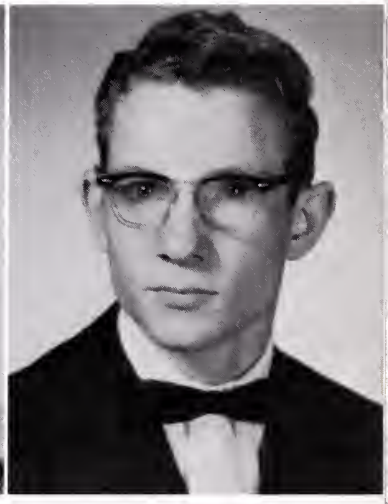

NORMA GWALDIS
"All mankind loves a lover."

JUDY HALSTEAD
"Full of fun and happy and gay, tosses her head and goes on her way."

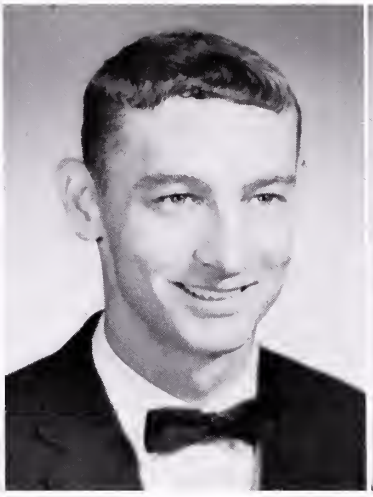

JOHN HAMILTON
"He's quite okay and nice as he can be, a barrel of fun, don't you agree?"

MARY ALICE HERRON
"She that was fair and never proud."

seniors

ELAINE JOHNSON
"Her voice was ever soft, gentle, and low, an excellent thing in a woman."

CHARLES JONES
"A sweet all-around fellow, to find one nicer would be hard to do."

THELMA JONES
"Always courteous and kind, never her equal can we find."

JOYCE LANE
"Fairest and best adorned is she whose clothing is humility."

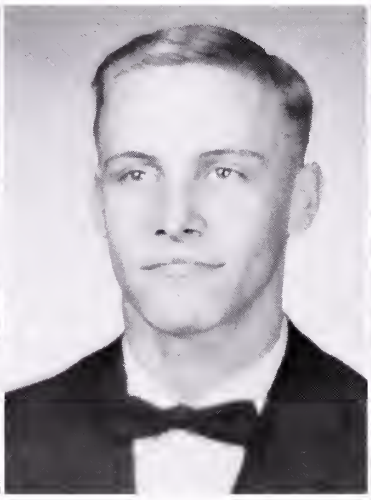

TWYLA HERRON

"The sweetest soul that ever looked with human eyes."

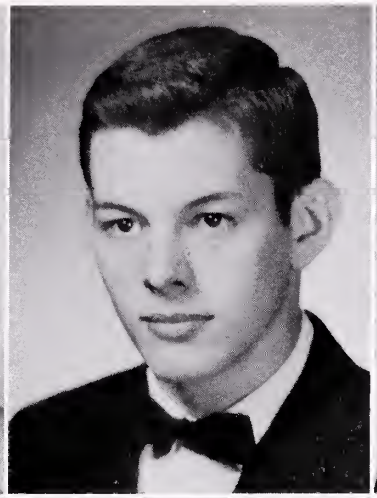

CARL HOOD

"Good nature and good sense make a fellow that his friends like."

VELMA HOOD

"Here's a girl with a heart and a smile."

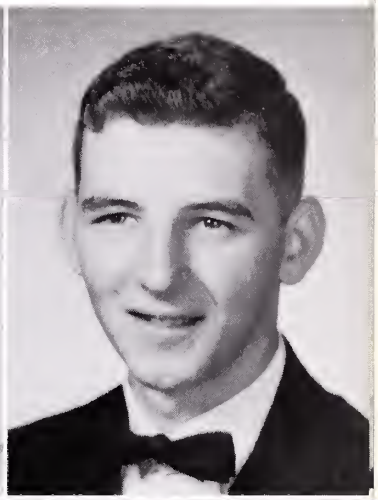

BILL HUFF

"Sober but not serious; quiet but not idle."

seniors

RANDY LANE

"I've taken my fun where I've found it."

ANN LAWSON

"A rare mixture of seriousness and frivolity for those like her there is always room at the top."

BARBARA LESTER

"Sugar and spice and everything nice."

JOHNNY LIVINGSTON

"On my honor I will try to do my best; to pass and get out of this mess."

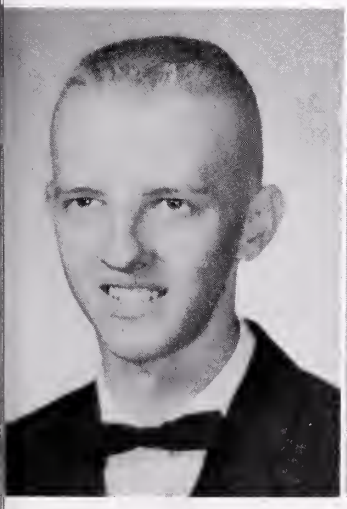

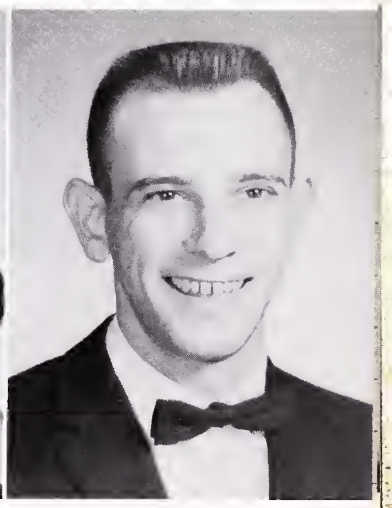

CHRISTINE LOVELACE

"If giggles were riches, she would be a millionaire."

CAREY ANN McCOLGAN

"She who flirts with all is less likely to fall."

GARY McCONNELL

"Young fellows will be fellows."

SANDY McKENZIE

"Song wins grace with the gods above."

seniors

SANDY MORRIS

"Love is the gift of God."

PATTY MULVANEY

"Beauty springs outward from within."

BARBARA MURRAY

"Cupid hath not, in all his quiver's choice, an arrow for the heart like a sweet voice."

TONY NEELEY

"A handsome fellow, a real brunette, some girls will find him hard to get."

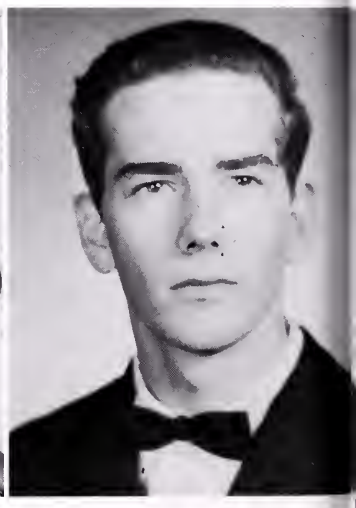

ROBERT MAIDEN

"The true worth of a man is his character."

KAYE MARCUM

"Be in general virtuous and you will be happy."

NANCY MASON

"Smiling always with a never fading serenity of countenance . . ."

CHARLOTTE MESSER

"The way to gain a friend is to be one."

seniors

JOHN NETH

"Beware, I may do something sensational yet!"

TELA NICKELS

"A very little girl and very kind, one sweeter would be hard to find."

TERRY PEAKS

"Either I find a way or I will make it."

SHIRLEY POFF

"For she is the quiet kind whose nature never varies."

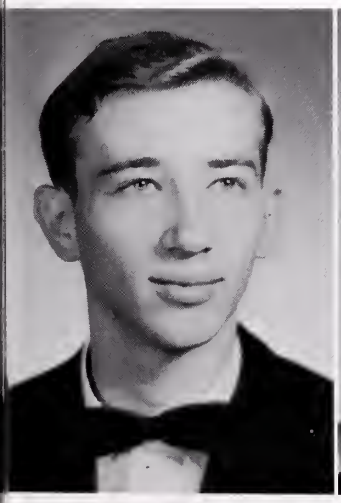

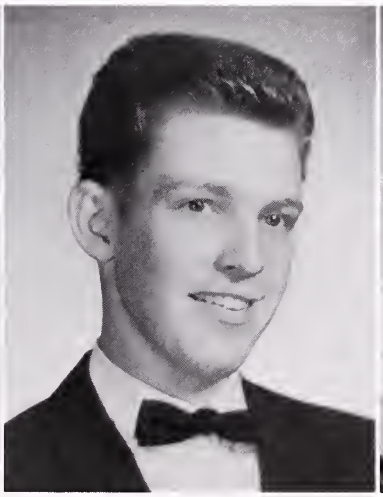

JOAN PORCHIE

"Quiet, sincere, and liked by all."

DOROTHY QUALLS

"She is tall and slim and a little shy, and there is always a twinkle in her eyes."

CHARLES REASOR

"If it be a gentleman and a scholar you seek, you have found him."

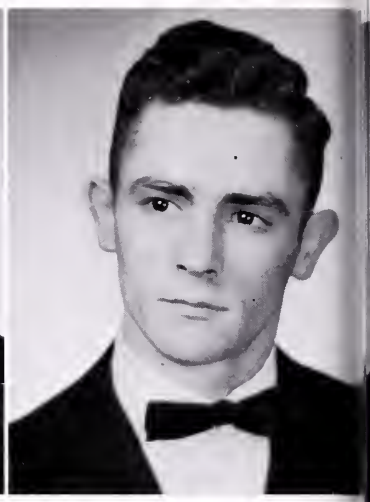

RALPH REASOR

"Everything comes to those who wait, so why should I hurry?"

seniors

SHARON RUTHERFORD

"Happy as the day is long."

NEVA SHOOP

"Quiet manners are a work of good breeding."

TERRY SIMMONS

"They say all handsome men are dying, and I don't feel well myself."

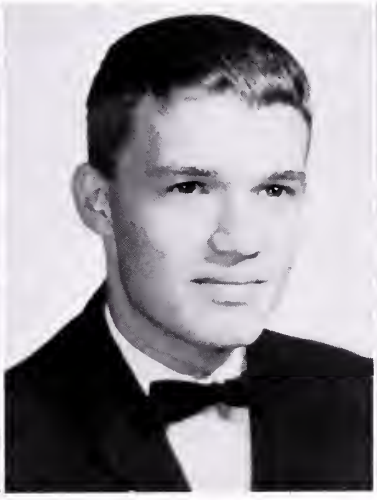

SUSAN SMITH

"Calm and serene with a lot of life, we know she'll make a wonderful wife."

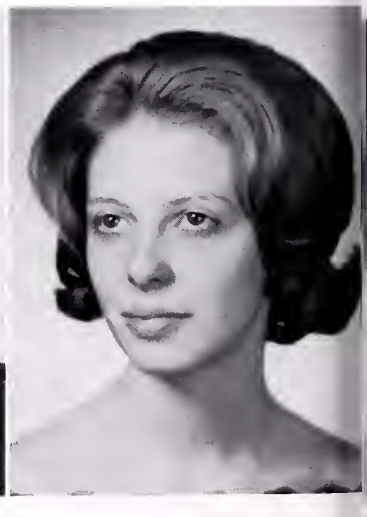

GALE REVILLA

"As merry as the day is long."

LOUISE ROAT

"To err is human; to forgive, divine."

BARRY ROBINETTE

"I am out of the ladies' company like fish out of water."

LEONARD ROGERS

"I can resist anything but temptation."

seniors

ANITA STALLARD

"A happy disposition reflects its own sunshine."

BOBBY STALLARD

"Life may be dull, but never is he."

NEIL STANLEY

"Men are only boys grown tall."

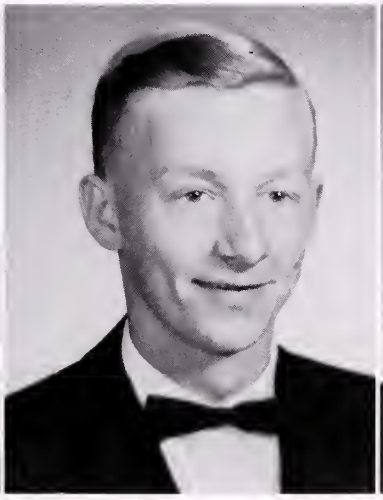

JIMMY STATZER

"Why take life seriously? We never get out of it alive anyway."

MARTHA STEPPE

"This above all—to thine own-self be true."

JANICE STIDHAM

"The sweetest face set in a frame of flaming hair."

HENRY STOUT

"He should, he could, he would, he did the best."

SALLIE STRANG

"She is a maiden of artless grace, gentle of form and fair of face."

seniors

JUDY TONKER

"She who expresses herself with words straight and true."

CHARLES VANHOOK

"Greatness and goodness are not means, but ends!"

MAURICE VANHOOK

"Like the deep blue sea, always calm."

BENNY RAY WAMPLER

"Thought is much deeper than all speech."

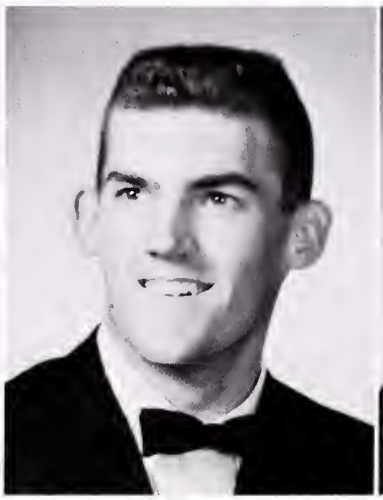

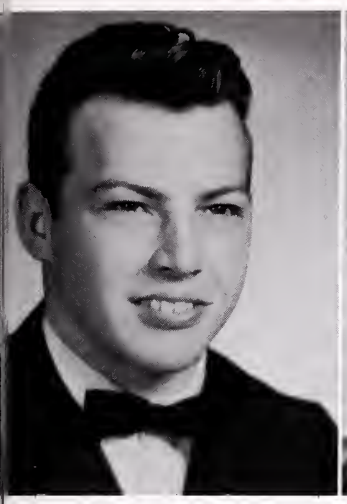

LARRY STURGILL

"The world looks better from behind a smile."

PAT SURRETT

"In thy face, I see truth, loyalty, and honor."

KITTY TAYLOR

"Never idle a moment, but thrifty and thoughtful of others."

JILL THOMPSON

"Lovable, cute, and never blue; when you're with her you're happy too."

seniors

NICKEY WARF

"Enjoy youth today for tomorrow you will be old."

KATHY WELLS

"A merry heart maketh a cheerful countenance."

DAVID WHEATLEY

"A personality envied by many, possessed by so few."

CHARLES WHITE

"A little nonsense now and then is relished by the best of men."

JENNY WHITT

"Her goal the sky; her aim, the stars."

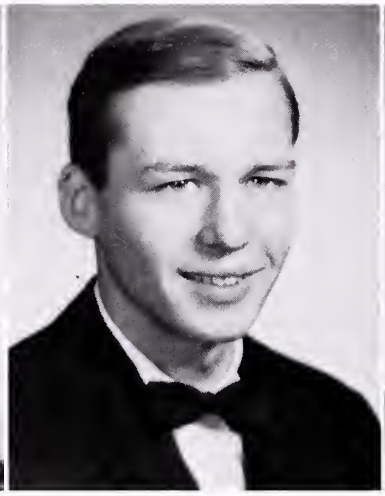

DANNY WILLIAMS

"Never do today what you can put off until tomorrow."

DAVID WILLIAMS

"Steadfast of thought, well made, well wrought."

TOMMIE DORIS WILLIAMS

"Let mildness ever attend thy tongue."

seniors

BARBARA WILSON

"Never at ease or rest 'til to the task she's given her best."

MARY JANE WITT

"Silence to the saints; I am but human."

Not pictured

JACK SANDERS

"Silence is a great peace maker."

senior class history

Clements, Binkley, Herron, Wheatley

President	David Wheatley
Vice President	Sherrie Binkley
Secretary	Twyla Herron
Treasurer	Ernest Clements
Sponsors	Miss Lora Dingus
	Miss Callie Darnell
	Mrs. Grace Rose
	Miss Faith Cox

There we were—Seniors at last. It meant many different things to each of us. But to all of us it meant feeling that we were distinctly above the underclassmen, sitting on the first rows of the auditorium, having our long-awaited class rings, and nearing the end of the greatest security we would ever know.

We all remembered when we first came to Powell Valley. We were skeptical; we were happy and laughing; we were **scared!** And more often than not, we were lost.

We soon overcame our fright and relaxed. The prospect of attending ball games as full-fledged students was an exciting one. To the delight of the cheerleaders, we yelled ourselves hoarse, because it made us feel important.

Our freshman year rolled around. At last we were eligible to join some clubs. How thrilled we were! And we were proud because we weren't "Pee-Dabs" any more.

The fall of 1962 marked the beginning of our sophomore year. We were right in the middle, with many important things behind us, and yet so many more important decisions facing us. Now we had to decide what we really wanted to accomplish in the coming years. Would our plans include college, a job, or marriage after receiving that coveted diploma?

Our dear exciting junior year came marching in through the doors of time. Tests, tests, tests—Scat and Step included—marched right in too.

Time hurried that year, and before we knew it, we were selling magazines for our Prom, DAYS OF WINE AND ROSES. No one except ourselves knew the happiness and the sense of accomplishment we felt as we walked into that finished gym with our dates. And no one except past seniors could know how wonderful we felt when finally we ordered our class rings and our calling cards.

The BIG YEAR arrived on wings and flew by. We realized that each assembly and ball game we attended would be among the last as students of Powell Valley. That realization hurt, and yet, the prospect of something new challenged us to be brave.

We were Seniors at last, standing on the threshold of a new life. We were leaving the security and youthful happiness of Powell Valley High School with joyful, happy, and in many cases tear-stained faces. The strains of "Pomp and Circumstance" still echoed in our ears, and we clutched a diploma and a '65 tassel in our hands.

It was difficult to think that twelve years had passed so quickly, and we hesitated. We hesitated, and then we stepped forward—forward into our new life, leaving our alma mater behind.

Yes, we were leaving Powell Valley behind, but not forgotten—never forgotten.

senior directory

JESSEE BENJAMIN ADAMS, JR.—Art Club 5; Band 2, 3, 4, 5 (Manager); Booster Club 5

FLOYD ROY BARNETTE—K.V.G. 3, 4, 5; D.E. 5 (Vice President); 4-H Club 1

RALPH EMERSON BIBLE III—Glee Club 3, 4, 5; Bi-Phy-Chem 3, 4, 5; Los Conquistadores 4, 5; Band 3, 4, 5 (Manager); Science Fair 4 (First Place)

WILLIAM ELMO BOGGS—French Club 3, 4; Basketball 2, 3, 4

DANNY WILLIAM BOLLING—French Club 3, 4; Basketball 1; Football 2, 3, 4, 5; Varsity Club 4, 5; Booster Club 5 (Treasurer); K.V.G. 4, 5

WILLIAM EDWIN BUCKLES, JR.—Key Club 3, 4, 5 (Secretary); Roman Club 2, 3 (Honorary Member 4, 5); Football 2, 3; F.B.L.A. 4; Booster Club 5

CARSON CARROLL—French Club 4; 4-H Club 4, 5; F.B.L.A. 5

CONRAD ADAIRE CARTER, JR.—Roman Club 2, 3 (Honorary 4, 5); Bi-Phy-Chem 3, 4, 5; Football 4, 5; Basketball 1, 2, 3, 4; Varsity Club 5

CHARLES LEE CARTY—Los Conquistadores 3, 4 (Treasurer), 5; K.V.G. 4, 5; D.E. Club 5 (Treasurer); Class Treasurer 4; Bi-Phy-Chem 3; Key Club 3, 4 (Vice President), 5 (President); Glee Club 5; Basketball 3, 4, 5

KENNETH RAY CARTY—Basketball 2, 3, 4, 5; Key Club 3, 4, 5 (Treasurer); Los Conquistadores 4 (Vice President), 5 (President); K.V.G. 2, 4, 5; Band 2, 3, 4, 5; Speech 4; Varsity Club 4, 5; Track 3, 4

ERNEST FRANKLIN CLEMENTS—French Club 3, 4, 5; Key Club 3, 4, 5; Booster Club 5; Basketball 2; Class Treasurer 5

JIMMY ALAN COLLINS—Roman Club 2 (Treasurer), 3 (Honorary Member 4, 5); F.B.L.A. 4; Key Club 4, 5 (Reporter); Art Club 5 (President); Bi-Phy-Chem 5; Valhi 5; Booster Club 5; K.V.G. 5

GARY ALAN CUTTING—4-H Club 1, 2; F.B.L.A. 5; K.V.G. 3, 4, 5

WILLIAM EARL DAMON, JR.—Band 1, 2; Roman Club 1, 2 (Honorary Member 3, 4, 5); S.C.A. Council (Secretary); Football 4, 5; Basketball 3, 4; Track 3; Varsity 4, 5

PAUL EUGENE DAVIS, JR.—4-H Club 1; Roman Club 1, 2 (Honorary Member 3, 4, 5); French Club 3, 4; Library Club 3, 4, 5; Key Club 3, 4; Bi-Phy-Chem 3

DARYL ROGER DELP—Appalachia High School, Appalachia, Virginia, 1, 2, 3, 4; Science Club 1, 2, 3; Booster Club 3, 4; Spanish Club 3, 4; D.E. Club 5

LARRY EDWIN DICKENSON—F.B.L.A. 5; V.O.T. 5; Booster Club 5; French Club 3, 4; 4-H Club 1; Valhi 5

GILBERT LAFAYETTE DIXON—Los Conquistadores 4, 5

FRANK WESLEY EDENS—Roman Club 3, 4 (Honorary Member 5); Football 1, 2, 3, 4, 5 (All-District Honorable Mention 5); Track 4; Key Club 4, 5; Bi-Phy-Chem 3, 4, 5; Science Fair 3 (Honorable Mention), 4 (Second Place); Varsity Club 4, 5; 4-H Club 1, 2, 3, 4 5 (President 3, 4, 5); 4-H County Council 4 (Secretary), 5 (President); 4-H ALL STARS; County Award Winner 1, 2, 3, 4, 5; 4-H District Contest 3 (First Place), 4 (First Place); State 4-H Contest 3 (Third Place), 4 (First Place)

WENDELL HOMER FOWLER—D.E. Club 5; French Club 3, 4; 4-H Club 4

JERRY LYNN GIBSON—Roman Club 1, 2 (Honorary Member 3, 4, 5); Speech 3 (Treasurer); Hi-Y Club 2, 3; Band 1, 2, 3, 4, 5 (All District 1, 2, 3, 4), (All-State 5); 4-H Club 3, 4 (Reporter), 5; Bi-Phy-Chem 3, 4, 5; K.V.G. 4, 5; Basketball 3, 4; Track 3, 4, 5; Booster Club 5

BEN GREGORY—

JOHN DOUGLAS HAMILTON—Varsity Club 3, 4, 5; French Club 3, 4; Football 3, 4; Baseball 4

CARL EDWARD HOOD—Key Club 2, 3, 4, 5; French Club 3, 4; Football 3, 4, 5;. Basketball 4

BILL HARRISON HUFF—Art Club 5; 4-H Club 4

CHARLES ELLIS JONES, JR.—French Club 4; Football 2, 3, 5; Baseball 2, 3, 4, 5; Varsity Club 4, 5

GREGORY RANDOLPH LANE—French Club 3, 4, 5 (Treasurer)

JOHNNY KEISTER LIVINGSTON—D.E. Club 4, 5; K.V.G. 3, 4, 5; Valhalla 5 (Business Manager); Football 3 (Manager); Basketball 3 (Manager)

GARY DALE McCONNELL—North Junior High School, Aurora, Colorado 2; Catalina High School, Tucson, Arizona 3, 4

ROBERT MAIDEN, JR.—Los Conquistadores Club 3, 4; Speech Club 5

EARL NEWTON MUMPOWER, JR.—Los Conquistadores Club 3, 4, 5 (Treasurer); Varsity Club 4, 5; 4-H Club 5; Football 3, 4, 5 (Co-Captain); Track 5

TONY RALPH NEELEY—Football 1; Basketball 2, 4; Track 2, 3, 4, 5; Varsity Club 4

JOHN WATSON NETH III—German Club 2; Spanish Club 3, 4; Glee Club 4, 5; Key Club 4, 5 (Chaplain); Bi-Phy-Chem 5; Basketball 3, 4; Booster Club 5; Chef Club 1

TERRY PEAKS—D.E. Club 5

EDWARD PRIDEMORE—Basketball 3, 4, 5; Track 3, 4, 5; Baseball 4, 5; Spanish Club 4, 5; Speech Club 5, Art Club 5

CHARLES RICHMOND REASOR—French Club 3, 4, 5; Glee Club 3, 4, 5; Varsity Club 4, 5; Bi-Phy-Chem 4, 5; Basketball 2, 3, 4, 5; Football 2, 3

RALPH REASOR—

GALE PHILLIP REVILLA—Los Conquistadores 3; D.E. Club 4; V.O.T. Club 5

GEORGE BARRY ROBINETTE—Band 1, 2, 3, 4; Glee Club 2, 3, 4, 5; Booster Club 5 (President); D.E. Club 5 (Secretary); Speech Club 4; Football 4; Basketball 3; Track 4 (Manager)

CHARLES LEONARD ROGERS—Glee Club 3, 4, 5; French Club 3; V.O.T. Club 5; K.V.G. 4; F.B.L.A.'s 4, 5; Band 2, 3, 4, 5; Football 2; 4-H Club 2, 3

JACK SANDERS—

TERRY LEE SIMMONS—Los Conquistadores 3; Bi-Phy-Chem 3; Glee Club 4, 5 (President); F.B.L.A. 5; V.O.T.'s 5; Basketball 1, 2, 3, 4, 5; Baseball 5; Class Vice-President 3; Valhalla Staff 5 (Business Manager); Varsity Club 5

DONALD WADE SKEEN—4-H Club 1, 2, 3, 4 (Vice-President), 5; Football 2, 3, 4, 5; French Club 4; Varsity Club 3, 4, 5; Art Club 5; Speech Club 5; Roman Club 2, 3, (Honorary Member 4, 5)

ROBERT ROBINETTE STALLARD—4-H Club 1, 2; Glee Club 3, 4; Band 1, 2; D.E. Club 5 (President); French Club 2, 3

GEORGE NEIL STANLEY—French Club 3, 4

JAMES OLEAR STATZER—F.B.L.A. 4, 5; Art Club 5; V.O.T. Club 5; Valhi 5; Booster Club 5

HENRY SMITH STOUT, JR.—Key Club 3, 4, 5 (Vice-President), (District Oratorical Award Winner); Hi-Y 4, 5 (Chaplain); Band 1, 2, 3, 4, 5 (Captain), (All District 2, 3, 4, 5), (All-State 2, 3, 4, 5); Roman Club 2, 3 (President), (Honorary Member 4, 5); Bi-Phy-Chem 3, 4, 5 (President); Glee Club 2, 3, 4, 5; Track 3, 4; French 4, 5 (Reporter); Valhalla Staff 5 (Business Manager)

LARRY RANDALL STURGILL—Roman Club 3, 4 (Honorary Member 5); K.V.G. 4, 5

CHARLES THOMAS VANHOOK—4-H Club 1, 2; Basketball 1, 2, 3, 4, 5; Varsity Club 4, 5 (President); Glee Club 5; Roman Club 1, 2 (Honorary Member 3, 4, 5); K.V.G. 4, 5

MAURICE SINGLETON VANHOOK, JR. — Key Club 3, 4, 5; 4-H Club 2, 3, 4, 5; Spanish Club 3, 4; 5; K.V.G. 4

BENNY RAY WAMPLER—French Club 3; Art Club 5, Speech Club 5

CLAUDE NICKOLAS WARF—Varsity Club 4, 5; 4-H Club 1, 2, 3, 4, 5 (Secretary 3, 4, 5); French Club 3, 4, 5; Football 2, 3, 4, 5; Booster Club 5

JACK DAVID WHEATLEY, JR.—Key Club 3, 4, 5; French Club 3 (Vice-President), 4 (President), 5; Bi-Phy-Chem 4; Speech Club 5 (Vice-President); Class President 5; Booster Club 5; Football 4 (Manager); Baseball 5

CHARLES WILEY WHITE—French Club 3, 4; 4-H Club 3, 4; F.B.L.A. 4; Varsity Club 5; Football 3, 4, 5

DANNY LEWIS WILLIAMS—Roman Club 2, 3 (Honorary Member 4, 5); Football 1, 2, 3; Basketball 1, 2, 3; Baseball 1, 2; Varsity Club 2, 3, 4, 5; Key Club 3, 4; D.E. Club 5; K.V.G. 5

DAVID LAWRENCE WILLIAMS—Key Club 3, 4, 5; Glee Club 2, 3, 4, 5; Los Conquistadores 3, 4 (Honorary Member 5); Art Club 3; Varsity Club 4

KATHRYN MAUDE AKENS—French Club 3, 4, 5; Art Club 5 (Manager of Supplies); F.H.A. 2; Band 1, 2, 3, 4, 5; 4-H Club 2; G.A.A. 4; Bi-Phy-Chem 3; Booster 5; Speech 4

BRENDA SUE BARNETTE—4-H Club 1, 2; Los Conquistadores 3, 4, 5

WANDA KAYE BELL—F.B.L.A. 4, 5; 4-H Club 4; F.H.A. 2, 3; Paper Staff 5; V.O.T. 5

BETTY LOU BELT—Pixies 4; Art Club 5; V.O.T. 5; Booster Club 5

SHARON JEAN BINKLEY—Y-Teen 2; F.B.L.A. 4, 5; Library Club 5; V.O.T. 5

BARBARA ANN BOGGS—French Club 4, 5; Art Club 5

REBECCA JEAN BOTTS—G.A.A. 2; Roman Club 2, 3; Glee Club 2; French Club 4, 5; Hi-Y 4, 5 (Historian); Bi-Phy-Chem Club 4; F.H.A. 4; Valhi (Art) 5

GLENNA ROBERTA BRICKEY—G.A.A. 1; Hi-Y 1; Pixies 1 (Lieutenant), 2, 3 (Treasurer); F.B.L.A. 4, 5; V.O.T. 5 (Treasurer)

MILDRED ANN CARROLL—Band 1, 2, 3, 4, 5; 4-H Club 1, 3; Hi-Y 5; Roman Club 4, 5

WILMA STURGILL CLISSO—Glee Club 1, 2, 3, 4; F.H.A. 2, 3, 4; Journal Club 5

PRISCILLA ANN COLE—Band 1, 2, 3, 4, (All-District) 2, 5 (All-State); G.A.A. 1, 2, 3; Library Club 5; Speech 4; Roman Club 2, 3; Bi-Phy-Chem Club 3, 4, 5; F.B.L.A. 5

CHERYL JEAN CUTTING—Roman Club 1, 2 (Honorary Member 3, 4, 5); Valhi 4, 5 (Reporter), (Typist 4); Journal Club 5 (Vice-President); Booster Club 5; Speech Club 3; Art Club 4 (Secretary); VALHALLA 5 (Typist)

LINDA YVONNE DAVIS—G.A.A. 1, 2; Hi-Y 1; F.B.L.A. 5; V.O.T. 5; Booster Club 5; Band 2, 3, 4, 5, (Head Majorette) 3, 5; Speech Club 5

GWENDOLYN EAVES—G.A.A. 1, 2; French Club 4, 5; Pixies 3, 4, 5 (Lieutenant) 4, 5

JAMIE ELAINE EGAN—Hi-Y 1; Pixies 1, 2; Bi-Phy-Chem Club 2; Los Conquistadores 3, 4, 5

CYNTHIA LEE FARMER—Glee Club 2, 3; Band 1, 2 (Majorette) 3, 4, 5; Hi-Y 1, 4; Speech 4; V.O.T. 5; FBLA 3, 5; G.A.A. 1, 2

(Honorary Member); G.A.A. 1, 2, 3 (President) 4, 5; Valhi 4, 5; Booster Club 5 (Treasurer); Class Officer 1 (Secretary), 2 (President), 3 (President); Girls State 4

MARGARET ANN FARMER—Hi-Y Club 3; 4-H Club 4; Los Conquistadores 3, 4, 5 (Honorary Member); Valhi 5

LINDA SUE FLANARY—French Club 3, 4; Art Club 5

RUBY BELL FORD—Speech Club 3; Art Club 4; Journal Club 5

CONSTANCE SUE FRALEY—Pixies 1; Cheerleader 3, 4, 5 (Co-Captain); G.A.A. 1, 2, 3, 4, 5 (Treasurer) 1, (Reporter) 2; Class Officer 1 (President), 2 (Secretary); F.B.L.A. 5; Los Conquistadores 3, 4 (Secretary); Varsity 3, 4, 5 (Secretary); Bi-Phy-Chem Club 3, 4; Valhi 5; S.C.A. Council 5 (Representative)

OSSIE ELOUISE FRALEY—Hi-Y 2, 3, 4, 5; Bi-Phy-Chem Club 3, 4, 5 (Reporter); Los Conquistadores 2, 3, 4, 5 (Honorary Member 4, 5); V.O.T. 5; F.B.L.A. 5 (Reporter); Valhi Staff 4, 5 (Editor)

LINDA SUE GALLIHAR—Pixies 1, 2, 4; Hi-Y 1, 2, 4, 5; G.A.A. 1; Band 1

WANDA GAIL GILLIAM—Bi-Phy-Chem Club 3, 4, 5; Hi-Y 3, 4; 4-H Club 4, 5; Los Conquistadores 3, 4, 5; Valhi Staff 5

GWENDOLYN GAY GILLENWATER—Speech 4 (Reporter); G.A.A. 1, 2, 3, 4, 5; Hi-Y 2, 3, 4, 5 (President 4, 5); Bi-Phy-Chem Club 3, 4; Roman Club 1, 2, (Honorary Member 3, 4, 5); French Club 4, 5; Band 1, 2, 3, 4, 5, (All-District 3, 1st Lieutenant 5); VALHI 4, 5; VALHALLA 5 (Co-editor); Booster Club 5; S.C.A. Council 5 (Senior Representative)

MARSHA LYNNE GOLDEN—Hi-Y 2, 3, 4 (Secretary), Vice-President 5; G.A.A. 1, 2, 3; Roman Club 1, 2; French 3, 4; Bi-Phy-Chem Club 3, 4, 5; Booster Club 5; VALHI 4, 5 (Circulation Manager); VALHALLA 5 (Business Manager)

YVONNE ANITA GOODE—G.A.A. 1, 2, 3; Los Conquistadores 3, 4, 5

NORMA COZETTE GWALDIS—Roman Club 1, 2, 4, (Honorary Member 3, 5); Hi-Y 4, 5; Bi-Phy-Chem Club 2, 3, 4; Booster Club 5; VALHALLA 5 (Co-editor) Speech Club 3; Glee Club 5

JUDY MAE HALSTEAD—G.A.A. 1, 2; Drill Team 1, 2, 3, 4, 5 (Lieutenant 3, 4) (Co-Captain 5), (Secretary 3, 4, 5); Booster Club 5 (Secretary); V.O.T. 5; Los Conquistadores 3; Speech Club 4

MARY ALICE HERRON—Pixies 1, 2, 3, 4, 5 (Captain 3, 4, 5); Glee Club 2, 3, 4, 5; Chorale 3, 4, 5; French Club 4 (Secretary), 5; Speech Club 4 (President); VALHALLA 5 (Typist)

TWYLA CAUDILL HERRON—Roman Club 2 (Vice-President); Los Conquistadores 3 (Secretary); Art Club 3; S.C.A. Council 2, 3, (Treasurer); Paper Staff 3; V.O.T. 5; Class Officer 4 (Vice-President), 5 (Secretary); VALHALLA 5 (Typist)

VELMA HOOD—Art Club 4; F.H.A. Club 4

ELLA ELAINE JOHNSON—Hi-Y Club 3, 4; G.A.A. 2, 3; F.B.L.A. 3, 4, 5; Library Club 4, 5; F.H.A. 5 (Treasurer); V.O.T. 5

THELMA JEAN JONES—Pixies 1, 2, 3 (Lieutenant); Bi-Phy-Chem 3; French Club 3, 4; Los Conquistadores 5; Library Club 5

JOYCE ADDIE LANE—

ELIZABETH ANN LAWSON—Pixies 1, 2; G.A.A. 1, 2, 3, 4, 5 (Treasurer 3); F.B.L.A. 4, 5 (President); V.O.T. 5; VALHI 5; Booster Club 5; French Club 3

BARBARA CAROL LESTER — Princeton High School, Princeton, West Virginia, 2, 3, 4

CHRISTINE THERESIA LOVELACE — Art Club 5 (Secretary); Girls Choir 1; Home Ec. 1; Science Club 1, 4; Roman Club 2, 3, 4; VALHI 4, 5; Gym Aide 2

CAREY ANN McCOLGAN — Hi-Y 2, 3, 4, 5; French 3, 4; Bi-Phy-Chem Club 2, 3, 4, 5; G.A.A. 1, 2, 3, 4, 5; F.B.L.A. 4; Valhi 5; Speech Club 5

CASANDRA LEE McKENZIE—Roman Club 2, 3 (Secretary); 4-H Club 1, 2; Glee Club 2, 3, 4, 5; Library Club 5 (Treasurer); G.A.A. 2; Chorale 3, 4, 5; Bi-Phy-Chem Club 3, 4, 5; Hi-Y 3

FRANCES KAYE MARCUM—Band 1, 2, 3, 4, 5 (All-District 3); French Club 4, 5; Roman Club 2, 3 (Honorary Member 4, 5); Hi-Y 5; VALHI 4, 5

NANCY PERKINS MASON—Winder High School, Winder, Georgia 2, 3, 4; Scholastic Honor Club 1, 2, 3; French Club 3 (President); Future Teachers of America 2, 3 (Secretary); Literary Club 1, 2, 3; F.H.A. 1, 2 (Historian), 3; Y Club 1, 2, 3; Glee Club 1, 2, 3; Paper Staff 2, 3

CHARLOTTE MARIE MESSER — 4-H Club 3; F.B.L.A. 5; French Club 3, 4, 5; V.O.T. 5; Library Club 4, 5

SANDY GAYE MORRIS—F.B.L.A. 5; Speech Club 4; Los Conquistadores 4; Library Club 4, 5; Pixies 4; Class Officer 1 (Treasurer)

PATTY LOU MULVANEY — Roman Club 1, 2; French Club 3, 4 (Reporter); Bi-Phy-Chem Club 2, 3, 4, 5 (Treasurer); Hi-Y 1, 2, 3, 4, 5 (Treasurer); G.A.A. 1, 2, 3, 4, 5 (Recorder of Points)

BARBARA ANNE MURRAY—Speech Club 1; Girls Club 1; Mixed Chorus 1; Girls Chorus 1; Drama Club 1; Glee Club 2, 3, 4, 5; G.A.A. 2, 3; V.O.T. 5

TELA LEE NICKELS—Pixies 1, 2, 3, 4 (Sergeant-at-Arms; Lieutenant), 5 (Treasurer; Lieutenant); Bi-Phy-Chem Club 3, 4, 5 (Secretary); Roman 2, 3 (Honorary Member 4, 5); G.A.A. 2, 3; Library Club 5

SHIRLEY JOYCE POFF—F.H.A. 2, 3, 4; F.B.L.A. 3; 4-H Club 4; VALHI Staff 5

JOAN PORCHIE—Los Conquistadores 3, 4, 5
DOROTHY DAVIDSON QUALLS—
MARIE LOUISE ROAT—Hi-Y 2, 3, 4 (Reporter); Glee Club 2, 3, 4 (Treasurer), 5; French Club 3 (Secretary), 4; Roman Club 1, 2; VALHI 4, 5; VALHALLA 5 (Business Manager); Bi-Phy-Chem 2, 3, 4 (Reporter), 5; G.A.A. 1, 2, 3; V.O.T. 5 (Vice-President); F.B.L.A. 5; Booster Club 5; Speech Club 3; Class Officer 3 (Treasurer)
SHARON ANN RUTHERFORD—Bi-Phy-Chem 2, 3; Roman Club 2, 3; F.B.L.A. 4, 5; Library Club 4, 5 (Secretary); G.A.A. 1
NEVA LOUISE SHOOP—F.B.L.A. 4, 5 (Treasurer); G.A.A. 1, 2, 3, 4, 5; VALHI 4, 5 (Assistant Editor); Library Club 5; V.O.T. 5 (President)
SUSAN FRANCES SMITH—F.H.A. 2 (Reporter), 3 (Historian), 4 (Secretary), 5 (Vice-President); Hi-Y 2; F.B.L.A. 4, 5 (Secretary); V.O.T. 5 (Reporter); VALHALLA 5 (Typist)
ANITA GWENDOLYN STALLARD—Band 1, 2, 3; Roman Club 2, 3; French Club 4, 5; Library Club 4, 5; Speech Club 5 (Secretary); Art Club 4; F.H.A. 4
MARTHA ANN STEPP—F.B.L.A. 3
JANICE KAY STIDHAM—Art Club 5; French Club 4, 5

SALLIE LYNN STRANG—G.A.A. 2, 3, 4, 5 (Vice-President); Bi-Phy-Chem 3, 4; French Club 3, 4; Hi-Y 4, 5 (Secretary); Booster Club 5; VALHI 5; Pixies 1, 2, 3, 4, 5 (President; Lieutenant)
PATRICIA ANN SURRETT — Morristown High School, Morristown, Virginia 2, 3, 4; Debating Team 2; Y-H Club 2; F.H.A. 2, 3; Library Club 3, 4; Bowling Team 3; Anchor Club 4; Future Teachers of America 4; Beta Club 4; Roman Club 4, 5; Hi-Y Club 5
KITTY MARGO TAYLOR — G.A.A. 2; Hi-Y 4; F.B.L.A. 5; VALHI 4, 5; V.O.T. 5
JILL LYNN THOMPSON—Roman Club 1, 2; Hi-Y 2, 3, 4, 5 (Reporter); Glee Club 2, 3, 4 (Secretary), 5 (Treasurer); Chorale 3, 4, 5; VALHI 4, 5 (Business Manager); Band 1, 2, 3, 4, 5 (Drum Major); G.A.A. 2; Booster Club 5
JUDITH ANN TONKER—
KATHERINE RACHEL WELLS—Band 1, 2; Cheerleader 3, 4, 5 (Co-Captain); French Club 3, 4 (Treasurer), 5; G.A.A. 2, 3, 4, 5; Varsity Club 3, 4, 5; Booster Club 5; F.B.L.A. 4 (Vice-President), 5; V.O.T. 5
JENNIFRED LORETTA WHITT—Hi-Y 1, 2, 3, 4, 5; Bi-Phy-Chem 2, 3, 4, 5; G.A.A. 1, 2, 3, 4, 5; Roman Club 1, 2; VALHI 4, 5; SCA Council 5 (President); Band 1, 2, 3, 4, 5
TOMMIE DORIS WILLIAMS—Roman Club 2, 3; Glee Club 2, 3, 4, 5; Bi-Phy-Chem 3, 4, 5; Pixies 1, 2, 3, 4, 5 (Lieutenant)
BARBARA SMITH WILSON—Los Conquistadores 4
MARY JANE WITT—Hi-Y 1, 2; G.A.A. 1, 2, 3, 4, 5; 4-H Club 1, 2 (Secretary-Treasurer), 3 (Treasurer), 4, 5 (Junior Leader); V.O.T. 5; Art Club 4; Speech Club 4; F.H.A. 1, 2; Los Conquistadores 3; Band 1, 2, 3, 4, 5 (All-District 3, 4); VALHI 4, 5; Booster Club 5; Bi-Phy-Chem Club 3, 4

Senior Play

April 9, 1965
THE LATE CHRISTOPHER BEAN
by
Sidney Howard

Dr. Haggett	Jerry Gibson
Susan Haggett	Mary Alice Herron
Abby	Louise Roat
Mrs. Haggett	Sandy Morris
Ada Haggett	Jill Thompson
Warren Creamer	Terry Simmons
Tallant	Paul Davis
Rosen	Charles Reasor
Davenport	Charles Vanhook
Director	Miss Faith Cox

juniors

Wampler, Black, DeMoisey, Jones

President	Johnny Black
Vice President	Gaye Jones
Secretary	Charlie DeMoisey
Treasurer	George Ann Wampler
Sponsors	Miss Sarah Broadwater
	Mrs. Leah Johnson
	Miss Beth Siphers
	Mrs. Evelyn Whitt

Being a junior has been very exciting and rewarding. This year we have felt more responsibility and a larger place in school.

For the past three years we have enjoyed and participated in sports, clubs, and various other activities. For many of us this has been very rewarding and has helped us to take a step toward more responsibility.

We looked forward to our "own" Junior-Senior Prom, the measuring of our class rings and finally the day when we could say we are "mighty seniors."

Not Pictured: Mitchell Fisher, William Flores, Johnny Frazier, Gilford Gibson, Betty Gilley, Bruce Gilliam, Ralph Hamilton, Gerald Johnson, Brenda Rogers, Everette Seymour, Larry Skeen, Johnny Wilson
Dropped: Sue Trent

Coy Barnette
Carol Bishop
Sue Bishop
John Black
Dennis Blanton
Jo Bledsoe

Larry Bruner
Barbara Burke
Judy Burton
Larry Bush
Carson Carroll
Doris Carty

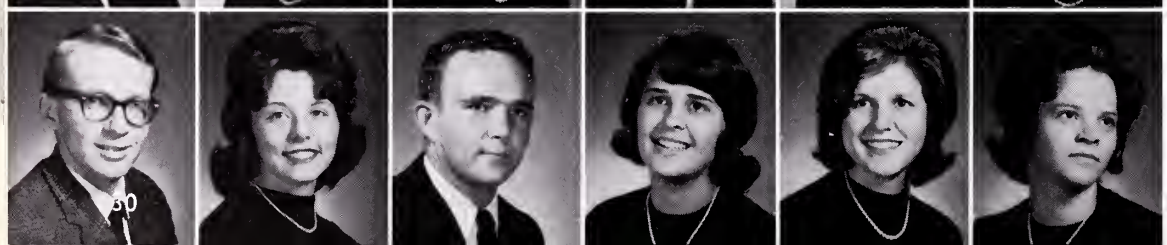

Campbell Cawood
Rejeanna Clarkston
Robert Coates
Louise Collins
Nancy Darnell
Bobbie Davidson

juniors

Charlie DeMoisey
Diane Durham
Brenda Estep
Patricia Estep

Julia Ferrell
Frankie Fleenor
Marlene Ford
Joe Fox

Pat Franks
Julie Fuller
Loretta Gibson
Margaret Gilley

Jay Gwaldis
Janet Hall
Alan Hampton
Peggy Hensley

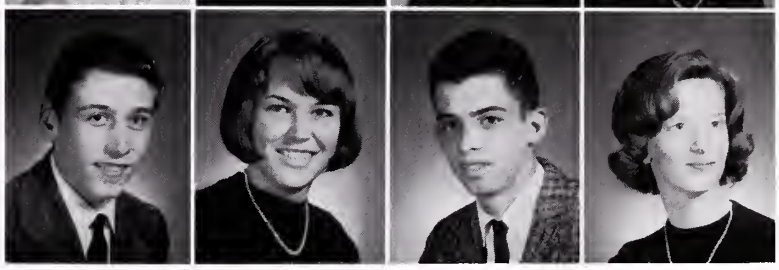

Row 5: Carolyn Herron, Donald Herron, Eugene Herron, Ralph Herron, Irene Hill, Sue Hill, Dennis Hood
Row 6: Rebecca Hood, Judy Jackson, Linda Jessee, Gary Jones, Gay Jones, Roger Jones, Eddie Justice

juniors

James Kelly
Evelyn Kilgore
Charlotte Lane
Jack Lane

William Lawson
Jackie Lovell
Shirley McConnell
Silas McCracken

Debbie McKenzie
Lois Maggard
Ronnie Marcum
Benny Mason

Toby Mawk
Barbara Meade
Bobby Miller
Nancy Miller

Row 5: Barbara Mumpower, Earl Mumpower, Wanda Nave, Gloria Nickels, Montana Pitman, Linda Pleasant, Alecia Poteet
Row 6: Edward Pridemore, Johnny Qualls, Larry Rasnick, Gaye Reasor, Sam Renfro, J. H. Rivers, Patricia Rogers

juniors

Jerry Rollins
Linda Salley
Jane Scardo
Gary Sexton

Donna Simmons
Linda Sizemore
Janie Skeen
Doris Sliger

Judy Stidham
Dorothy Stone
Larry Stough
Phil Sturgill

Sally Sutherland
Sharon Sutton
Annette Tankersley
Judy Tate

Row 5: Jane Taylor, Julie Tuck, Bobby Vanhook, Johnny Vermillion, George Ann Wampler, Marilyn Wampler, Lewis Waskey
Row 6: Johnny Weatherspoon, Thelma Wells, Jerry White, Larry White, Bobby Whitt, Rebecca Witt, Grady Woods

sophomores

Strang, Laster, Egan, Lane

President ..... **Charles Lane**
Vice President ..... **Bill Strang**
Secretary ..... **Dexter Egan**
Treasurer ..... **Timmy Laster**
Sponsors ..... **Mrs. Janie Bollinger**
Mrs. Frances Botts
Miss Sherry Carter
Mrs. Julia Jarrett

We, the 1964-65 Sophomores, have reached the halfway margin of our high school careers. We have reached a higher step, making new friendships and renewing old ones, meeting new responsibilities, and facing new challenges.

There are many goals in our lives; two of the main ones are to set a good example for underclassmen, and to plan for our imminent graduation.

We wish to thank Powell Valley High School for its many fine qualities that have brought us this far. For today, we are proud that we will be the "jolly" juniors of tomorrow.

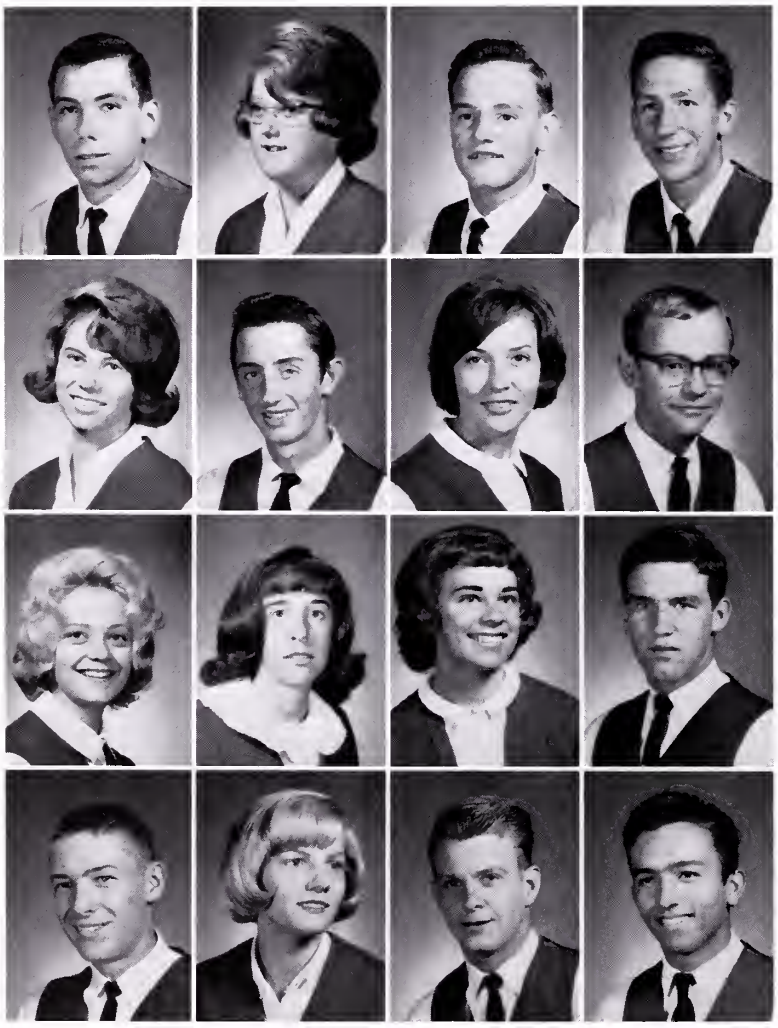

Row 1: Johnny Baker, Wanda Barker, Clarence Begley, Clifton Bennett

Row 2: Carolyn Blevins, Michael Blevins, Judith Body, Jim Booher

Row 3: Brenda Boy, Judy Brady, Sue Brady, Thomas Bryington

Row 4: Elbert Bush, Sandra Bush, Ronnie Castle, Frank Chisenhall

Not Pictured: Walter Chandler, Phyllis Harding, Donald Lane, Jerry Light, Zella Maxfield, Barbara Neeley, Robert Neeley, James Stidham, Willie Taylor

Dropped: Larry Bush, Danny Lawson, Nancy Maness

sophomores

Row 1: Gary Cline, Brenda Cole, Brenda Collier, James Collier

Row 2: Lowell Collier, Betty Collins, Dennis Cooper, Greg Dalton

Row 3: Belinda Davidson, Ann Davis, Dora Davis, Phyllis Davis

Row 4: Linda Delp, Marlene Dixon, Michael Durham, Lyle Edmonds

Row 5: Dexter Egan, Sandra Elkins, Kenneth Ely, Gary Farmer

Row 6: Stewart Fisher, Regena Franklin, Libby Gillenwater, Debbie Gillespie, Jerry Gilliam, Velma Goode, Jerry Graham

Row 7: Mary Hall, Douglas Hamilton, Johnny Hamilton, Rebecca Hart, Monte Head, Connie Hensley, Sheila Herndon

sophomores

Row 1: Betty Sue Hill, Carolyn Hobbs, Nancy Hobbs, Linda Hoilman

Row 2: Pamela Jackson, Gary Johnson, Harry Jones, John Kedzierski

Row 3: Charles Lane, Glenn Lane, Timmy Laster, Tommy Laster

Row 4: Nancy Lester, Carrie McCarroll, Reva McConnell, Linda McCracken

Row 5: Vickie Maxfield, Kelly Meade, Richard Meade, Patsy Mellon

Row 6: Joe Messer, Lana Messer, Sheila Moore, Gloria Mullins, Rebecca Napier, Jenny Neeley, Watanna Newman

Row 7: David Osbourne, Mark David Peterson, Brenda Phillips, Dorothy Porchie, Edna Mae Rhoten, Nell Robinette, Kelly Roller

sophomores

Row 1: Terry Shockley, Lynda Shoop, Donna Shuler, Kathy Shupe

Row 2: Brenda Smith, Herbert Smith, Ruth Snader, Ralph Sowards

Row 3: Kyle Stidham, Susie Stone, Mickey Stough, Bill Strang

Row 4: Craig Stratton, Greg Sturgill, Brenda Swiney, Carroll Swiney

Row 5: Paul Taylor, Donna Thompson, Andrew Tignor, David Tignor

Row 6: Joann Umbarger, Gary Wade, Shirley Wax, Patty Webb, Jean Wells, Wilma Wells, Nila White

Row 7: Billy Whitt, Ella Mae Williams, Gary Williams, Joan Willis, Betty Woodward, Teresa Wright, Jackie Young

freshmen

Kelly, Taylor, Bolling, Adkins

President ..... **Cheryl Bolling**
Vice President ..... **Jimmy Adkins**
Secretary ..... **Leta Ann Taylor**
Treasurer ..... **Glen Kelly**
Sponsors ..... **Mr. Don Campbell**
Mr. J. L. Lewis
Mr. K. W. Meade
Mr. Wade Miller
Miss Frances Sams

On August 24, 1964, we entered Powell Valley High School as freshmen. In doing this we took a step farther in preparing ourselves for our future.

As freshmen we took a different view of life—associating it more and more with responsibility. We began to choose our subjects in accordance with what we plan to do for our life's work. We took a greater part in club and school activities and became better acquainted with our teachers whose guidance made the year a success.

Row 1: Jimmy Adkins, Bill Akers, Patty Ayers, Shelia Baker, Darrell Barker, Robert Bell, Cherlene Bentley
Row 2: Judy Bishop, Janice Blanton, David Bledsoe, Kathie Blevins, Barbara Bolinsky, Wanda Bolinsky, Cheryl Bolling
Row 3: Stanley Botts, Danny Breeding, Margaret Bryington, Billy Ray Burke, Larry Burton, Margaret Burton, Robert Carroll

Row 1: Glenn Carty, Darrell Chandler, Jack Chandler, Brenda Chisenhall, Ronnie Church, Jimmy Coates, Bob Collier, Betty Collins, Kenneth Collins
Row 2: Steve Dalton, Danny Damon, Billy David, Linda Davidson, Diane Delp, Mary Alice Dickenson, Charles Dickenson, Thomas Dickenson, Diane Dooley

freshmen

Row 3: Vickie Duncan, Maureen Durham, Randy Edens, Donna Egan, James Fleenor, Randy Fleenor, Brenda Fletcher, Margaret Fox, Eddie Fraley
Row 4: Paul Fraley, Shirley Fraley, C. W. Fugate, Tommy Garrett, Evelyn Gates, Dennis Gibson, Ruth Gibson, Gary Giles, Kent Gilley
Row 5: Earla Gilliam, Karen Gilly, Stephen Gilly, Shirley Givens, Harriet Grindstaff, Wayne Hall, Erma Hampton, Linda Hampton, Mildred Herndon

Row 1: Brenda Herron, Johnny Herron, Sarah Hobbs, Steve Hollyfield, Nancy Horton, Patsy Hughes, Jerry Hurd, Clyde Johnson, Fred Johnson
Row 2: Judy Johnson, Pete Johnson, Regenia Johnson, Donna Jones, Martha Jones, Roy Jones, Ruth Jones, Henry Kedzierski, Geraldine Kelly

freshmen

Row 3: Glen Kelly, Paul Kelly, Ralph Kilgore, Linda Kindle, Sherrie Knight, Barbara Langrel, Mildred Lawson, James Lile, Letha Lucas
Row 4: Jackie McClanahan, Sharon McDonough, Carolyn Maggard, Ann Marrs, Mary Beth Marshall, Michael Mason, Michael Masters, Donna Mawk, Linda Maxfield
Row 5: Willard Mays, Lana Jo Meade, Mary Molly Murphy, Betty Sue Neal, Carol Neeley, Robert Newberry, Preston Owens, Glenna Parsons, Neil Pennington

Row 1: Gary Purdue, Howard Phillips, Larry Pitman, Nancye Lou Pobst, David Pollard, Spencer Quesenberry, David Ramsey, Robert Rasnic, Judy Rice
Row 2: Gary Rines, Jerry Riordan, Trecia Roach, Glenda Robinette, Kathy Robinette, Cindy Rogers, Billy Rollins, Larry Sizemore, Ronnie Shuler

freshmen

Row 3: Bascom Sliger, Jackie Sowards, Lana Stevens, Roger Stevens, Pamela Swecker, Thelma Swiney, Nancy Tabor, Claude Tankersley, Betty Tate
Row 4: Sue Tate, Leta Ann Taylor, Barbara Thompson, Sue Thompson, Walter Tignor, Janet Tilley, Robert Tuck, Susan Tucker, Larry Turner
Row 5: Kathy Vicars, Mary Ellen Ward, Joan Wallace, Belinda Watkins, Doris Wells, Roger Williams, Sherry Wolfe, C. G. Yeary, Rosalie Yeary
Not Pictured: James Bledsoe, Brenda Boggs, Larry Burton, Brenda Collins, Charles Dickenson, Stewart Fraley, Clyde Johnson, Mary Ruth Jones, Sam McCorkle, Johnny Marshall, Roger Qualls, Roger Rose, Richard Tipton
Transferred: Allan Light, Frank Light, Ronnie Light
Dropped: Carol King, Wiley Lawson

sub-freshmen

Graham, Neeley, Williams, Statzer

President ..... **Gordon Statzer**
Vice President ..... **Harold Neeley**
Secretary ..... **Jennifred Williams**
Treasurer ..... **Tommy Graham**
Sponsors ..... **Mrs. Wilma Brooks**
Mrs. Mary A. Gembach
Mr. J. D. Kilgore
Mr. Cecil Maddux
Mr. Lynn Wells

We, the former students of Big Stone Gap and East Stone Gap Elementary Schools, will never forget the exciting day when we first entered Powell Valley. We felt dignified and fortunate to be enrolled in our beautiful school.

Having lockers of our own, changing classes, joining different clubs, having a regular study hall, having a well equipped library and gym; all these things plus others made us proud to be a part of our school.

For the first time in the history of Powell Valley High School, the Junior Varsity basketball team was ably supported by three of our girls who were elected Junior Varsity cheerleaders.

Without the wise advice, leadership, and understanding of our teachers, we would not have progressed as well as we did during our first year at Powell Valley High. To them, we wish to extend our grateful thanks.

Row 1: Doris Asher, David Ashley, Joyce Baker, Judith Barker, Marcella Barker, Janice Barnette, Larry Begley
Row 2: Dickie Binkley, Barbara Bishop, Margaret Bishop, Allen Blanken, Vickie Blanken, Johnny Blevins, Carroll Boatright
Row 3: Donna Boggs, Linda Boggs, Linda Bowman, Sarah Bruner, Marsha Bryant, Mike Buckles, Phyllis Bufford
Row 4: Virginia Carico, David Carty, Marilyn Clarkston, Janice Cole, Gary Collier, Robin Collier, Ronnie Collins
Not Pictured: Kermit Allen, William Botts, Gerald Davis, Patricia Hurd, William M. Jackson, Robert Mullins, Tommy Myers, Lindsey Phillips, Terry White

sub-freshmen

Row 1: Patricia Collinsworth, Ronnie Coughlin, Jimmy Cox, Rhonda Crabtree, Jennie DeMoisey

Row 2: Carl Dalton, Jamie Damon, Tommie Jo Davidson, Kay Dickenson, Rhonda Dorton

Row 3: Martha Dress, Michael Farmer, Anita Fisher, Treina Flanary, Gary Fletcher

Row 4: Walter Ford, David Fox, Cathy Fraley, Jerry Gardner, Paula Gillespie

Row 5: John Gilley, Edward Gilliam, Sheila Goins, Charles Graham, Tommy Graham

Row 6: Paul Griffin, Ersal Hall, Jerry Hamilton, Jimmy Harding, Donna Harner

Row 7: Donnie Haynes, Donald Herron, Linda Herron, Barbara Hilton, Wanda Hilton

Row 8: Rose Ann Hollyfield, Jackie Hughes, John Hughes, Janet Jenkins, Edward Johnson

Row 9: Billy Jones, Deborah Kelly, Vickie Kilgore, Brenda Kirk, Elaine Lambert

sub-freshmen

Row 1: Brenda Lane, Janice Lane, Brenda Lawson, Lesia Legg, Herbert Light

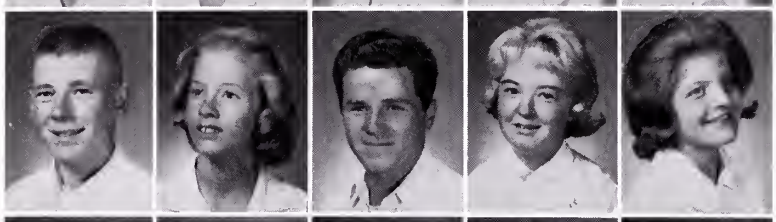

Row 2: Micheal McConnell, Ellen McCorkle, Robert McGuire, Patty McKinney, Cynthia McLaine

Row 3: Gary Mahan, Doris Mainous, Patricia Marcum, Harry Meador, Sheila Mellon

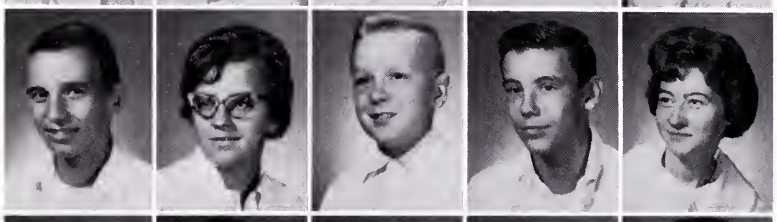

Row 4: Roy Mullins, Judy Murray, Donald Neeley, Harold Neely, Mary Gail Nipper

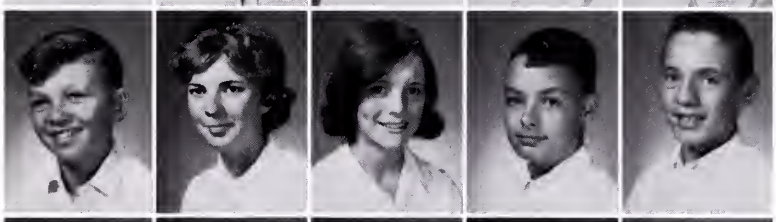

Row 5: Randy Nipper, Gloria Nix, Gail Owens, James Palmer, Wayne Parrott

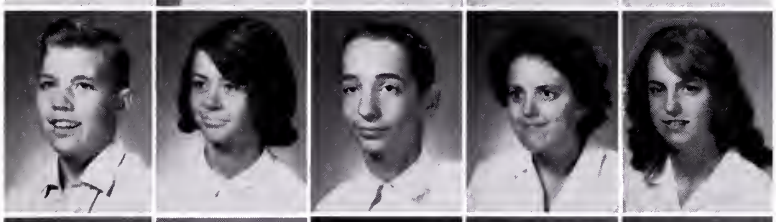

Row 6: Tommy Pennington, Cindy Perry, Leland Phillips, Carolyn Poff, Peggy Poff

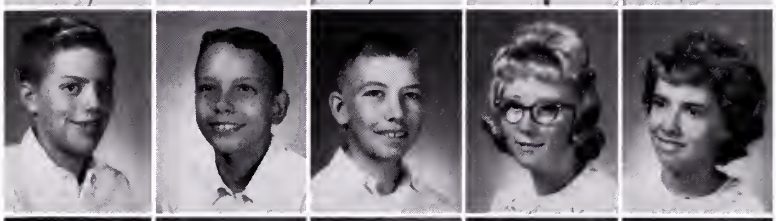

Row 7: Steve Potter, Danny Powers, Clyde Quillen, Jr., Kathy Quillen, Ella Randolph

Row 8: Lynda Reece, Delorise Reist, Blenda Rhoten, Jeff Riordan, Dianne Roat

Row 9: Clyde Robinette, Larry Robinette, Carolyn Robinson, Donald Rogers, Walter Rollins

sub-freshmen

Row 1: Margaret Rose, Ralph Salyers, Kathy Seymour, Linda Shockley, Rita Shoop

Row 2: Patricia Sizemore, Charlene Slagle, Charles Sluss, George Smith, Guyann Smith

Row 3: Maude Spears, Daryl Stapleton, Gordon Statzer, Sheila Stevens, Judy Stidham

Row 4: Debbie Strang, Bettina Sturgill, Patricia Swiney, Phyllis Swiney, Lawerence Taylor

Row 5: Robert Tichenor, Roger Tignor, Ewing Tipton, Eddie Toney, David Toney

Row 6: Eugene Tonker, Norma Tonker, Linda Vanhook, Terry Wade, Dorothy Wallace

Row 7: George Watkins, Randy Webb, Patty Welch, Johnny Wells, Margaret Whited

Row 8: Shirlee Whitt, Angela Williams, Ann Williams, Chester Williams, Jennifer Williams

Row 9: Peggy Williams, Harold Woodward, Richard Worley, Betty Yost, Susie Young

Straight from our library shelves

P. V.'s Spirits in all their glory

Linda Davis gets "Bachelor of the Year"

The Key Club in all its splendor

ASSEMBLY CALENDAR 1964-65

August 28	Rev. Billy Galloway Cheerleaders
September 4	Presentation of Viking Football Squad
September 11	Constitution Week (Famous Documents)
September 18	SCA
September 25	Rev. Larry Best
October 2	Guidance—Mr. Joe Smiddy
October 9	Fire Prevention Week— BSG Fire Department
October 16	Viking Band Festival Highlights
October 23	VOT—DE—FBLA
October 30	Library Club
November 6	American Education Week
November 13	Rev. Edward Greear
November 20	Hi-Y, Thanksgiving
December 4	Key Club
December 11	Rev. Herbert Tuck
December 18	Caroling—Glee Club Christmas Pageant
January 8	STUDY
January 15	Examinations
January 22	Rev. Roy T. Wampler
January 29	Science Club—Bi-Phy-Chem
February 5	Snow
February 12	Art Club
February 19	Rev. Hugh Bowers
February 26	Fine Arts Program English Department
March 5	"Fiesta"—Spanish Club
March 12	"Ides of March"—Roman Club
March 19	Fashion Show Home Ec. Department
March 26	SCA
April 2	Rev. Ralph Bible
April 9	Cheerleader Selection
April 16	Glee Club Concert
April 30	Speech Club
May 8	"May Day" All Phys. Ed.

around school

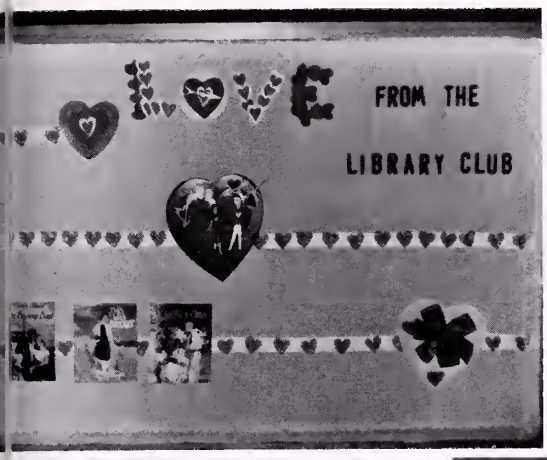

Custodians: Earl Baker, Mrs. Massengill, Fred Wilson

May Day King and Queen for '64
Sam Renfro—Sally Sutherland

Library Club entertains the faculty. At the refreshment table are Shoop, Rutherford, Tate, McKenzie, Cole

The familiar face at the bookstore—Bill Damon

Mr. Tipton checking the music

Band property managers: Jim Booher, Benny Adams, Rinkey Bible

Libby Gillenwater gives a final touch

Analytics class checks Algebra Tests

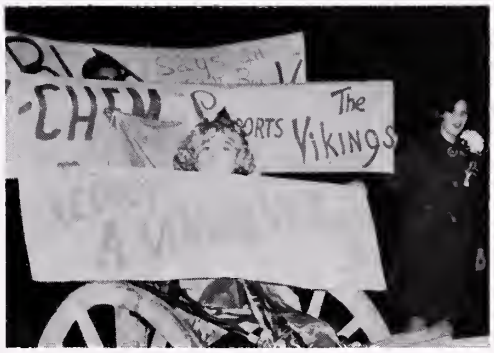

Homecoming

memories were made of

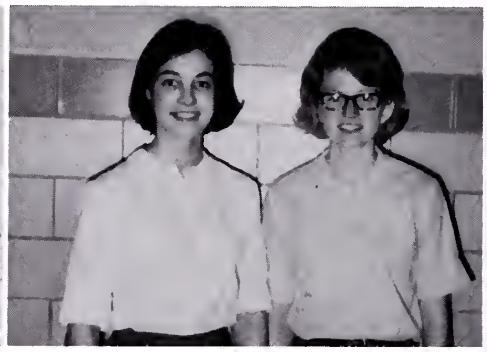

Boys and Girls State representatives—Ernest Clements, David Wheatley, Danny Bolling, Connie Fraley, Jamie Egan

D. E. sells corsages for Homecoming

Collins, Bush, Terry, Wendell, Bobby, Johnny

F. H. A. entertains faculty

Neeley, Jenkins, Grindstaff, Randolph, Mrs. Horne

Sally Sutherland, President of Black Diamond Federation of F. H. A.

ROMAN CLUB BANQUET
Romanae Feminae cum Caesare

Gillenwater, Skeen, Mumpower, Elkins, Davidson, Osborne, Gwaldis, Stout

these

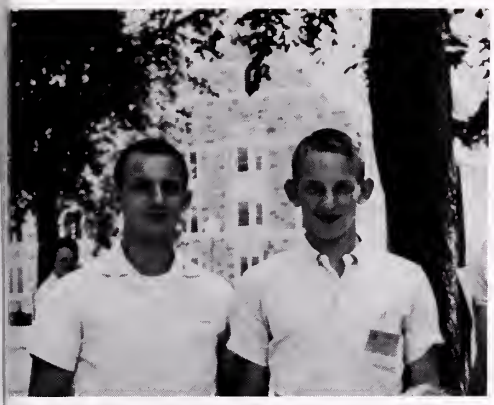

Frank Edens and Benny Mason participate in the 4-H Short Course at VPI in Blacksburg, Virginia

Oak Ridge Trip

Tela Nickels gets set for student demonstration while Gallihar, Knight, Miss Dingus, and Pannell study the cyclotron exhibit.

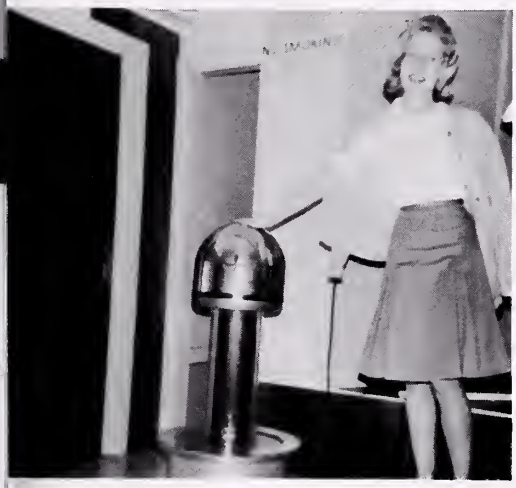

Salley, Webb, Woodward, DeMoisey, Fraley, Wells

Plans being set up for SCA at Powell Valley

Cawood, Davis, Stout, Mr. Campbell, Jenny Whitt

Interview with Kingsport **Times** reporter—C. Vanhook, Sutherland, Cawood, Fraley, Stout, Gillenwater

Gaye Reasor and Marilyn Wampler collect quarters for lunches

Miss Dingus in main foyer

SIXTH ANNUAL SCIENCE FAIR

Teacher Coordinator: **Miss Lora Dingus**
Student Chairman: **Henry Stout, Jr.**

First Place Girls
Physical
Jennifred Whitt

First Place Boys
Physical
Eddie Justice

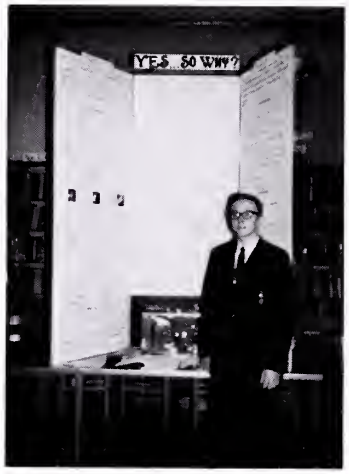

First Place Boys
Biological
Henry Stout, Jr.

First Place Girls
Biological
Susie Stone

Second Place Boys
Biological
Campbell Cawood

Third Place Boys
Physical
David Osborne

SCIENCE FAIR COMMITTEE

Top row: Jimmy Palmer, Mary Molly Murphy, Teresa Wright, Judith Body, Ossie Fraley, Paul Davis. **Bottom row:** John Black, James Lile, Jerry Gardner, Gary Purdue, John Kedzierski, Henry Stout, Jr., Douglas Salyer, Ewing Tipton, Jimmie Collins, Stan Botts, David Osborne.

memories were made of

organizations

Gwen Gillenwater Norma Gwaldis

valhalla staff

Editors	Gwen Gillenwater Norma Gwaldis
Business Managers	Marsha Golden Louise Roat Johnny Livingston Terry Simmons Henry Stout, Jr.
Typists	Mary Alice Herron Twyla Herron Susan Smith Roberta Brickey Cheryl Cutting
Sports Editor	Bill Damon
Sponsors	Miss Lora Dingus Miss Faith Cox

BUSINESS MANAGERS

Standing: Henry Stout, Jr., Johnny Livingston, Terry Simmons
Seated: Louise Roat, Marsha Golden

Sports Editor **Bill Damon**

Sponsors **Lora Dingus** **Faith Cox**

TYPISTS

Standing: Cheryl Cutting, Twyla Herron
Seated: Mary Alice Herron, Roberta Brickey, Susan Smith

Left to Right—Seated: Marsha Golden, Neva Shoop, Jill Thompson, Ossie Fraley, Johnny Wilson, Sally Sutherland. **Standing:** Gail Gilliam, Margaret Gilley, Becky Botts, Gaye Jones.

valhi staff

Editor	Ossie Fraley
Assistant Editor	Neva Shoop
Business Manager	Jill Thompson
Assistant Business Manager	Johnny Wilson
Circulation Manager	Marsha Golden
Assistant Circulation Manager	Sally Sutherland
Birthday Calendar	Cheryl Cutting
	Marilyn Wampler
Teacher's Interviews	Kitty Taylor
	Charlotte Lane
Inquiring Reporter	Gwen Gillenwater
	Charlie DeMoisey
Club News	Jenny Whitt
	Dottie Stone
Sports	Jamie Egan
	Bobby Whitt
Special Events	Campbell Cawood
	Jim Booher
Assemblies	Sallie Strang
	Julie Fuller
Senior Interviews	Snookie Roat
	Connie Fraley
	Kay Marcum
Art	Becky Botts
	Margaret Gilley
	Gail Gilliam
	Judy Jackson
	Gay Jones
Honor Roll	Mildred Carroll
	George Ann Wampler
Fashions	Christine Lovelace
	Linda Salley
Song Requests	Regina Franklin
	Judy Burton
Gossip	Mary Jane Witt
	Johnny Qualls
	Benny Mason
	Debbie Gillespie
Circulation	Jimmy Kelly
	Jimmy Statzer
Serial	Jimmy Collins
Sponsors	Mrs. Leah Johnson
	Miss Beth Siphers
	Mrs. Evelyn Whitt

Left to Right—Seated: Dottie Stone, Kaye Marcum, Connie Fraley, Gwen Gillenwater, Campbell Cawood, Louise Collins. **Standing:** Mrs. Johnson, Mrs. Whitt, Miss Siphers, Shirley McConnell, Jackie Lovell, Carolyn Herron, Jim Booher, Billy Whitt, Charlotte Lane.

Left to Right—Seated: Julie Fuller, Jenny Whitt, Christine Lovelace, Mary Jane Witt, Jamie Egan, Carlie DeMoisey. **Standing:** Mildred Carroll, Debbie Gillespie, Louise Roat, Regina Franklin, Jimmy Collins, Bobby Whitt, Judy Burton, Marilyn Wampler, George Ann Wampler, Benny Mason, Johnny Qualls.

TYPISTS

Left to Right—Seated: Linda Salley, Betty Collins, Jane Taylor, Judy Stidham, **Standing:** Shirley Poff, Carey Ann McColgan, Sallie Strang, Larry Dickenson, Betty Gilley, Margaret Farmer, Ann Lawson, Linda Sizemore.

Left to Right—Row 1: Linda Davis, Cindy Farmer, Jill Thompson, Linda Jessee, Julie Fuller, Paula Gillespie. **Row 2:** Betty Tate, Sarah Hobbs, Libby Gillenwater, Patsy Collinsworth, Janice Cole, Diane Dooley, Wanda Nave, Kathryn Akens, Dottie Stone, Donna Boggs, Judith Body, Kenny Carty, Belinda Davidson, Jerry Gibson, Ronnie Marcum, Susie Stone, Margaret Bryington, Jackie Young, Jimmy Palmer, Andy Allen, Harold Hill, Mike Sanders. **Row 3:** Patsy Mellon, Debbie Sanders, Sheila Baker, Kaye Marcum, Jenny Whitt, Mildred Carroll, Ralph Sowards, Gary Collier, Larry Rasnic, Danny Damon, Gary Giles, Connie Hensley, Priscilla Cole, Becky Hart, Johnny Qualls, Keith Hill, Bobby Botts, Mickey Stone, Mike Giles, Patricia Marcum. **Row 4:** J. H. Rivers, Henry Stout, Donna Shuler, Campbell Cawood, Neil Pennington, Susie Young, Phyllis Davis, Leonard Rogers, Larry Turner, Billy David, James Lile, David Bledsoe, Lana Jo Meade, Gwen Gillenwater, Ronnie Davidson, C. G. Yeary.

viking band

Director: Mr. David Tipton

DRUM MAJOR
Jill Thompson

ALL STATE

Left to Right—Row 1: Sarah Hobbs, David Bledsoe.
Row 2: James Lile, Jerry Gibson, Henry Stout, Ralph Sowards.

MAJORETTES

Linda Davis
Cindy Farmer
Linda Jessee
Paula Gillespie
Julie Fuller

REEDS

Left to Right: Row 1: Priscilla Cole, Becky Hart, Johnny Qualls, Dottie Stone, Kathryn Akens, Wanda Nave. **Row 2:** Sarah Hobbs, Patsy Mellon, Betty Tate, Diane Dooley, Libby Gillenwater, Debbie Sanders, Janice Cole, Patsy Collinsworth. **Row 3:** Sheila Baker, Ralph Sowards, Jenny Whitt, Mildred Carroll, Kaye Marcum, Larry Rasnick, Gary Collier.

PERCUSSION

Left to Right, Row 1: Donna Boggs, Judith Body, Kenneth Carty, Belinda Davidson, Gary Giles. **Row 2:** Danny Damon, Connie Hensley

BRASSES

Left to Right: Row 1: J. H. Rivers, Patricia Marcum, Andy Allen, Keith Hill, Bobby Botts, Mickey Stone, Mike Gales, Mike Sanders, Harold Hill, C. G. Yeary. **Row 2:** Jill Thompson, Jerry Gibson, Ronnie Marcum, Susie Stone, Margaret Bryington, Jackie Young, Jimmy Palmer. **Row 3:** Susie Young, Phyllis Davis, David Bledsoe, James Lile, Lana Meade, Gwen Gillenwater, Ronnie Davidson. **Row 4:** Larry Turner, Billy David, Campbell Cawood, Leonard Rogers, Neil Pennington, Donna Shuler, Henry Stout.

DANCE BAND

Left to Right—Row 1: Campbell Cawood, Jim Booher, Ralph Sowards, Mildred Carroll, Kay Marcum, Dottie Stone. **Row 2:** David Bledsoe, Larry Turner Jim Bob Lile, Jerry Gibson, Jill Thompson, Ronnie Marcum. **Behind:** C. G. Yeary.

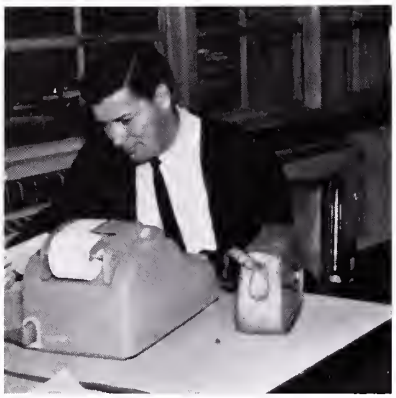

Mr. Tipton

powell valley viking band

Even though we the members of the Viking Band still grieve the loss of the Bandmistress of Southwest Virginia, time and progress must prevail.

It is with pride that we salute our new director and his wife, Mr. and Mrs. David Tipton. Their efforts on our behalf have been more than adequate.

As in previous seasons, our main task of performing at the football games was accomplished with satisfaction. The next-to-superior performance at the Bristol Band Festival in early October gave us renewed faith that the transition period would succeed. We were privileged to perform at the Lee County Tobacco Festival, and over WJHL television, as well as in many other parades and competitions.

This year the McChesney Band Award was founded. It is to be presented to the outstanding senior band member each year. The McChesneys and their influence on the Powell Valley High School Band and on band music in our school makes this a very coveted honor.

BAND SENIORS

Left to Right—Row 1: Linda Davis, Cindy Farmer. **Row 2:** Kathryn Akens, Kenneth Carty, Jill Thompson, Henry Stout, Priscilla Cole, Gwen Gillenwater. **Row 3:** Kaye Marcum, Jerry Gibson, Leonard Rogers, Jenny Whitt, Mildred Carroll.

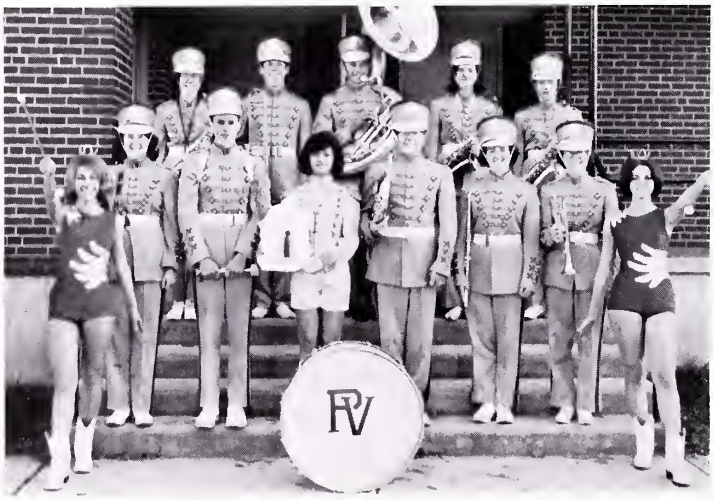

Bristol Band Festival . . .

Left to Right—Row 1: Mary Alice Herron, Sallie Strang, Tela Nickels, Gwen Eaves, Judy Halstead, Tommie Doris Williams. **Row 2:** Doris Mainous, Patty Welch, Dianne Roat, Jennifer Williams, Doris Carty, Linda Maxfield, Kathy Fraley, Nancye Lou Pobst, Cynthia McLaine, Sherry Wolfe, Linda Davidson, Deborah Kelly, Carolyn Maggard. **Row 3:** Debbie McKenzie, Cheryl Bolling, Brenda Boggs, Glenda Robinette, Linda Hoilman, Sharon McDonough, Patty Ayers, Dottie Wallace, Linda Pleasant, Leta Ann Taylor, Linda Sizemore, Rhonda Crabtree, Debbie Strang.

powell valley high school pixies

Who said that producing a Drill Team show, complete with new routines for football games, parades, and festivals was easy? Who said a girls' marching unit required only a few hours of practice? Don't agree with these statements in the presence of a Pixie.

The Pixies again were Powell Valley's miniature Rockettes. Like any good marching unit, hours of practice and dozens of sore feet and aching muscles resulted in polished performances. The Pixies again wish to thank Mr. Roy Brummitt, Jr. for his assistance and his patience. The officers: President, Sallie Strang; Vice-President, Brenda Rogers; Secretary, Judy Halstead; Treasurer, Tela Nickels.

. . . Viking Band performs . . . Mass Band assembles

PIXIE OFFICERS AND SENIORS

Captain—Mary Alice Herron. **Lieutenants**—Tommie Doris Williams, Tela Nickels, Sallie Strang, Gwen Eaves.

Mascot **Lori Tipton**

PIXIE COLOR GUARD

Brenda Rogers, Brenda Boggs, Linda Pleasant, Kathy Fraley, Linda Sizemore.

glee club

Director: **Jack H. Gibbs**
Accompanist: **Campbell Cawood**

Left to Right: Campbell Cawood, Sherrie Knight, Jill Thompson, Barbara Mumpower, Mary Alice Herron, Nancy Darnell, Sandy McKenzie, Gaye Reasor, Barbara Murray, Becky Hart.

Left to Right—Row 1: Janet Tilley, Sherrie Knight, Sharon Sutton, Jill Thompson, Mary Alice Herron, Wanda Nave, Sheila Baker, Becky Hart, Wanda Bolinsky, Barbara Murray, Janice Blanton, Nancy Darnell, Sandy McKenzie, Teresa Wright, Gaye Reasor, Tommie Doris Williams. **Row 2:** Mary Molly Murphy, Judy Rice, Mary Ellen Ward, Louise Roat, Barbara Mumpower, Susie Stone, Judith Body, Julia Tuck, Norma Gwaldis, Jackie Young, Pamela Swecker, Marilyn Wampler, Linda Salley, Donna Shuler, Kathy Shupe, Carolyn Maggard. **Row 3:** Billy Whitt, Jerry Riordan, Gary Jones, David Williams, Charles Reasor, David Osborne, Henry Stout, Jr., Rinky Bible, Campbell Cawood, Charles Carty, Benny Mason, Johnny Qualls, Gary Williams, Bobby Vanhook, Terry Shockley, Michael Mason, Jim Booher. **Row 4:** Bill Damon, Herbert Smith, Barry Robinette, Leonard Rogers, Terry Simmons, Bobby Whitt, Larry Stough, Charles Vanhook, John Neth, Kenneth Ely, Larry Turner, Jay Gwaldis, Johnny Wilson, Johnny Vermillion, Jim Bob Lile, Ralph Sowards, Jack McClanahan.

OFFICERS

President ..... **Terry Simmons**
Secretary ..... **Marilyn Wampler**
Treasurer ..... **Jill Thompson**

Thompson, Simmons, Wampler

What better way was there to begin a morning than with a song? Members of the Glee Club were convinced that a song session started the day with a bang. The training necessary for preparation of concerts was invaluable.

Hours of practice resulted in satisfied, enthusiastic audiences. More importantly, members were proud to be a part of an organization which demanded loyalty and time but repaid immediate dividends.

The Glee Club has always been an active organization, and the 1964-65 season was no exception. Under the capable direction of our director, Mr. Jack H. Gibbs, we had another successful season.

VIKING GLEE CLUB 1964-65

December—PVHS Student Body—Christmas Pageant
December—ESG Elementary—Caroling
December—BSG Elementary—Caroling
April—PVHS Student Body—Spring Concert
April—ESG Elementary—Spring Concert
April—BSG Elementary—Spring Concert
April—Kiwanis Club Luncheon—Spring Concert
May—Class Sermon PVHS

CHORALE PERFORMANCES 1964-65

September—Appalachia OES Friendship Night
October—Wise County Democratic Women—Armory
October—Stonega Veterans—PVHS
December—June Tolliver Playhouse
December—June Tolliver House
December—Powell Valley PTA—PVHS
December—Lonesome Pine Players—Community Club
December—East Stone Gap Elementary PTA
December—Kiwanis Club Luncheon—Community
April—PVHS Student Body—Spring Concert
April—ESG Elementary—Spring Concert
April—BSG Elementary—Spring Concert
April—Kiwanis Club Luncheon

Chorale

Left to Right: Darrell Stapleton, Randy Edens, Libby Gillenwater, Gay Jones, Gwen Gillenwater, Sally Sutherland, Bill Damon, Mr. Campbell, Jenny Whitt, Campbell Cawood, Connie Fraley, Nancy Darnell, Judith Body, Michael Mason, Debbie Strang.

s.c.a. council

OFFICERS

President	**Jenny Whitt**
Vice President	**Campbell Cawood**
Secretary	**Bill Damon**
Treasurer	**Sally Sutherland**
Sponsor	**Mr. Don Campbell**

The Student Co-operative Association has experienced a very progressive and successful first year. It was organized with the intention of benefiting the school, student body, and faculty, and has made initial steps in fulfilling this intention. This purpose was prominent in every step taken by the Council this year. Some of the projects were as follows: the publication of THE STUDENT HANDBOOK, a Field Day, orientation of eighth graders, sending representatives to "Klassroom Kwiz", sponsoring school election at the time of national elections, selling jerseys and bleacher seats, sponsoring assembly program and homeroom basketball games, co-operating with the PTA, and numerous other projects.

We are very proud of this, our first year and hope that this organization will continue to grow and make our school a better place to learn, our students more mature and informed, and the tasks of our faculty a little easier and more rewarding.

Left to Right—Row 1: Paul Davis, Neva Shoop, Marilyn Wampler, Doris Carty, Sharon Rutherford, Betty Woodward, Sandy McKenzie, Lois Maggard, Gay Jones, Miss Scott. **Row 2:** Priscilla Cole, Barbara Mumpower, Tela Nickels, Thelma Jones, Anita Stallard, Debbie McKenzie, Joan Willis, Sandra Elkins, Linda Gallihar, Sherrie Binkley, Sandy Morris, George Ann Wampler, Elaine Johnson, Janie Skeen.

Woodward, Carty, McKenzie, Rutherford, Tate.

library club

OFFICERS

President	**Judy Tate**
Vice-President	**Betty Woodward**
Secretary	**Sharon Rutherford**
Treasurer	**Sandy McKenzie**
Reporter	**Doris Carty**
Sponsor	**Miss Billie Jean Scott**

The Library Club is considered to be one of the most important and most active clubs at Powell Valley High School. It encourages students to explore unknown worlds through the field of literature and other media. The twenty-six members, known as the Luck Leifs, assist in the library one period daily. These members maintain a high scholastic average and possess other excellent qualities.

The Library Club is not all work and no play. In September a picnic for new members was held at Bullitt Park. In November, National Book Week was celebrated through a lively assembly program. A Christmas Party for the faculty was held in December and new books were displayed at that time. Other activities planned included visits to other libraries and a P. T. A. program in the spring. Preparing the bulletin board and decorating the library were always pleasurable tasks.

The Library Club appreciates the helpful guidance and patience which Miss Billie Jean Scott, sponsor, has for members and students using the library.

bi-phy-chem club

SCIENCE CLUBS OF AMERICA

OFFICERS

President ..... **Henry Stout**
Secretary ..... **Tela Nickels**
Treasurer ..... **Patty Mulvaney**
Reporter ..... **Ossie Fraley**
Sponsors ..... **Miss Callie Darnell**
Miss Lora Dingus
Mr. Jack Gibbs
Mr. C. J. Lewis
Mr. K. W. Meade
Mrs. Frances Botts

Fraley, Stout, Mulvaney, Nickels

Left to Right—Row 1: Ossie Fraley, Sallie Strang, Miss Dingus, Henry Stout, Jr., Miss Darnell, Patty Mulvaney, Tela Nickels. **Row 2:** Teresa Wright, Kathy Shupe, Libby Gillenwater, Susie Stone, Judith Body, Regina Franklin, Debbie Gillespie, Carey Ann McColgan, Sharon Sutton, Janet Hall, Marsha Golden, Jenny Whitt, Louise Roat, Margaret Farmer, Tommie Doris Williams, Sandy McKenzie, Priscilla Cole, Gail Gilliam. **Row 3:** Benny Mason, Frank Edens, Campbell Cawood, Jerry Gibson, Bill Strang, Jimmy Collins, Johnny Wilson, John Neth, Dennis Hood, Conrad Carter, Michael Durham, Rinky Bible, Charles Raesor, Bobby Vanhook, Ralph Sowards, Johnny Qualls, Ronnie Marcum.

The Bi-Phy-Chem, better known as the Science Club, was created three years ago. Its purpose is to promote scientific ideas and interests among its members. The members consist of those students who are or have been taking biology, physics, or chemistry.

The Science Club conducted the annual science fair on February 26. Visitors came from the surrounding area to view the projects on which the students had spent much time and effort.

This year's Bi-Phy-Chem members face the future with the hope that the Regional Science Fair will be held at Wise next year.

We sincerely thank our capable sponsors for all the time they have devoted to us during the year. They played a large part in making this another informative year for the Bi-Phy-Chem Club of Powell Valley High School.

Left to Right—Row 1: Barbara Bolinsky, Libby Gillenwater, Anita Stallard, Charlie DeMoisey, Dottie Stone, Julie Fuller, Linda Davis, Becky Witt, Linda Jessee, Brenda Estep, Mrs. Rose. **Row 2:** Doris Carty, Jackie Lovell, Jimmy Kelly, Charles Lane, Edward Pridemore, Benny Wampler, Donnie Skeen, Robert Maiden, David Wheatley, Brenda Rogers, Carey Ann McColgan, Donna Simmons.

Fuller, DeMoisey, Stallard, Lane, Wheatley

speech club

OFFICERS

President	**Charles Lane**
Vice-President	**Jimmy Kelly**
Secretary	**Charlie DeMoisey**
Treasurer	**Julie Fuller**
Reporter	**Anita Stallard**
Sponsor	**Mrs. Grace Rose**

At the beginning of the new school year, we had our first speeches, those in which we told something of ourselves, our interest, and our ambitions. The main purpose was to help us overcome our number one enemy, stage fright.

As the year progressed, we also progressed but learning was fun for all of us.

Before Thanksgiving we presented our first play entitled "Bachelor of the Year." Later in the year we presented an assembly program and a dramatic play.

Although speech is one of the most entertaining courses offered, it is also a most helpful one. Facts learned in speech are very helpful in everyday life and this learning is brought about by our very capable teacher and sponsor, Mrs. Grace Rose.

Left to Right—Row 1: Linda Vanhook, Becky Botts, Carey Ann McColgan, Kathy Shupe, Brenda Collier, Jill Thompson, Gwen Gillenwater, Mrs. Rose, Ossie Fraley, Erma Hampton, Julie Fuller, Patsy Collinsworth, Dianne Roat. **Row 2:** Sheila Goins, Rejina Franklin, Pat Surrett, Sandra Elkins, Judith Body, Debbie Gillespie, Phyllis Davis, Nancye Lou Pobst, Kathy Robinette, Theresa Wright, Jenny Whitt, Kaye Marcum. **Row 3:** Debbie Strang, Patty Mulvaney, Sallie Strong, Marsha Golden, Libby Gillenwater, Connie Hensley, Mildred Carroll, Evelyn Gates, Vicki Duncan, Kathy Vicars, Norma Gwaldis, Linda Gallihar. **Row 4:** Danny Damon, Ralph Salyer, Campbell Cawood, James Lile, Larry Turner, Henry Stout, Johnny Qualls, Harold Neeley, Wayne Parrott.

hi-y club

OFFICERS

President	**Gwen Gillenwater**
Vice President	**Marsha Golden**
Secretary	**Sallie Strang**
Treasurer	**Patty Mulvaney**
Chaplain	**Henry Stout**
Historian	**Becky Botts**
Reporter	**Jill Thompson**
Sponsor	**Mrs. Grace Rose**

Strang, Golden, Mulvaney, Botts, Stout, Gillenwater, Thompson

The purpose of the Lonesome Pine Co-ed Hi-Y Club is "To Create, Maintain, and extend throughout the home, school, and community high standards of Christian character." We have tried to fulfill this purpose during the past year.

We achieved the Ace Rating awarded by the State YMCA to deserving Hi-Y and Tri-Hi-Y clubs. In order to achieve this rating, we had to complete several projects, both in the community and in school. as well as attend workshops and conferences.

We wish to thank our sponsor, Mrs. Rose, for her guidance and interest in our club.

Left to Right—Row 1: Libby Gillenwater, Susie Stone, Kathy Wells, Gwen Gillenwater, Charlie DeMoisey, Shirley McConnell, Becky Botts, Janice Stidham, Barbara Boggs, Becky Whitt, Julie Fuller, Belinda Davidson, Sally Sutherland Gwen Eaves, Brenda Cole, Linda Gallihar, Nancy Darnell, Janie Skeen. **Row 2:** Judith Body, Patty Mulvaney, Louise Roat, Kathy Shupe, Brenda Esteppe, Rejeanna Clarkston, Gay Jones, Linda Flanary, Kaye Marcum, Anita Stallard, Kathryn Akens, Dottie Stone, Mary Alice Herron, Thelma Jones, Connie Hensley, Donna Simmons. **Row 3:** Gary Farmer, Billy Boggs, Wendell Fowler, David Wheatly, David Bledsoe, Larry Dickenson, Craigy Stratton, Harry Jones, Carroll Swiney, Jim Booher, Henry Stout, Gary Jones, Campbell Cawood, Larry Stough, Roger Jones. **Row 4:** Kelly Meade, Charles Reasor, Jimmy Kelly, Randy Lane, Larry Bruner, Nicky Warf, Danny Bolling, Ernest Clements, Dennis Hood, Carl Hood, Johnny Wilson, Johnny Black, Donnie Skeen, Charles White, Mr. Wells.

Shoop, Jones, Stone, Lane, Stout

french club

OFFICERS

President	**Gary Jones**
Vice President	**Lynda Shoop**
Secretary	**Susie Stone**
Treasurer	**Randy Lane**
Reporter	**Henry Stout**
Sponsor	**Mr. Lynn Wells**

The French Club is composed of students taking French I or II, and honorary members who have successfully completed two years of French. The purpose of the French Club is to gain a knowledge of speaking French and to learn French customs and traditions.

The club held its annual party in the spring with the theme "April Showers". Several French students ordered pen pals from France and it was interesting and educational communicating with them. We wish to express our deep appreciation to our sponsor, Mr. Wells, for his capable leadership.

Left to Right—Row 1: Connie Fraley, Billy Whitt, Linda Delp, Bobby Vanhook, Joan Willis, Gail Gilliam, Doris Carty, Jamie Egan, Debbie Gillispie, Regina Franklin, Sharon Sutton, Ossie Fraley, George Ann Wampler, Gay Jones, Linda Hoilman, Thelma Jones, Yvonne Goode, Patsy Mellon, Barbara Burke, Clifton Bennett, Patty Webb, Kenneth Carty, Donna Simmons. **Row 2:** Claude Tankersley, Ronnie Shuler, Jerry White, David Peterson, Kyle Stidham, Jerry Graham, Edward Pridemore, Elbert Bush, Maurice Vanhook, Kenneth Ely, John Neth, Bobby Whitt, Lowell Collier, Ralph Kilgore, Bobby Miller, Gary Cline, Robert Maiden, Greg Sturgill, Thomas Bryington, Buddy Begley, Tommy Laster, Lyle Edmonds. **Row 3:** Mr. Miller, Richard Meade, Kenny Collins, Bruce Gilliam, Dexter Egan, Johnny Vermillion, Joe Messer, Johnny Hamilton, David Williams, Eddie Justice, Willie Taylor, Earl Mumpower, Larry White, Phil Sturgill, Gary Williams, Johnny Weatherspoon, Silas McCracken, Benny Mason, Ronnie Marcum, Rinky Bible, Charles Carty, Jimmy Collier, J. H. Rivers.

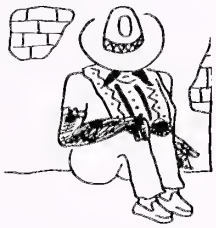

los conquistadores

OFFICERS

President	Kenneth Carty
Vice President	Gary Williams
Secretary	Bobby Vanhook
Treasurer	Earl Mumpower
Sponsor	Mr. Wade Miller

Mumpower, Williams, Vanhook, Carty

The Spanish Club is composed of all students taking either first or second year Spanish.

The main purpose of the Spanish Club is to learn more about the customs, language, traditions, and the people in general of our neighboring Spanish-speaking countries.

Members of the Spanish Club consider this year of studying Spanish a worthwhile investment. Our capable sponsor is Mr. Wade Miller, Jr.

Dalton, Robinette, Waskey, Bryant

roman club

Left to Right—Row 1: Jackie Young, Danny Damon, Vickie Maxfield, Tommy Garrett, Mildred Carroll, Harry Meador, Patricia Surrett, Gregory Dalton, Miss Dingus, Mrs. Rose, Ann Marrs, David Osborne, Marsha Bryant, James Lile, Sarah Hobbs, Stanley Botts, Phyllis Davis, Bill Akers. **Row 2:** Mickey Stough, Janet Tilley, Ralph Sowards, Becky Hart, Herbert Smith, Leta Ann Taylor, Lewis Waskey, Sandra Bush, John Neth, Margaret Bryington, Michael Blevins, Dianne Dooley, Michael Durham, Shirlee Whitt, Larry Skeen, Glenda Robinette, Spencer Quesenberry, Julia Tuck, Robin Collier.

Cleopatra, **Norma**—Caesar, **Stout**

OFFICERS

President	**Gregory Dalton**
Vice-President	**Marsha Bryant**
Secretary	**Lewis Waskey**
Treasurer	**Glenda Robinette**
Sponsors	**Miss Lora Dingus** **Mrs. Grace Rose**

Fun Day for Bryant, Collier, Robinette, Dalton, Nipper

The Roman Club is composed of those students studying Latin I and II. In Latin we learned the structure of the language, some ancient Roman history as well as myths and folktales from those times.

This year's initiation for the first-year students was very delightful. In the spring we held our annual Roman banquet. The second-year students were the "royalty" and the first-year students were the "slaves." During Easter, we were again privileged to help with the Easter Seal Fund.

We wish to express our sincere appreciation to our sponsors, Mrs. Rose and Miss Dingus.

key club

Top to Bottom—Row 1: Carl Hood, Maurice Vanhook, Ernest Clements, Lowell Collier, John Neth, Johnny Wilson, Mr. Skeen, Johnny Vermillion, Gary Jones, David Wheatley, Bill Buckles, Roger Jones, Paul Davis, Charles Carty, Kenneth Carty, Henry Stout, Jr., David Williams, Bobby Vanhook, Johnny Black, Bill Damon, Bill Strang, Jimmy Collins, Greg Sturgill, Frank Edens.

OFFICERS

President	Charles Carty
Vice-President	Henry Stout
Secretary	Bill Buckles
Treasurer	Kenneth Carty
Sergeant at Arms	Bill Damon
Reporter	Jimmy Collins
Chaplain	John Neth
Sponsor	Mr. Rucker Skeens

Buckles, Neth, Stout, K. Carty, Collins, Damon, N. Carty

"To build my home, school and community; to serve my Nation and God, and combat all forces which tend to undermine these institutions."

These words opened the door for a new year in the Powell Valley High School Key Club. It, too, was another chance to advance the Key Club ideals:

1. To develop initiative and leadership.
2. To provide experience in living and working together.
3. To serve the school and community.
4. To cooperate with the school principal.
5. To prepare for useful citizenship.

Sweetheart Jamie

We stepped forward into a new year of dedication and service, and undertook many projects: we again aided in the District O teachers meet; selling programs and candy at basketball games; lining off the football field; delivering Christmas baskets to the needy; working at both the East Stone Gap and Big Stone Gap Elementary schools' Halloween carnivals; ushering at various school events; setting aside a Teachers' Appreciation Day; and promoting National Key Club Week. These were but a few of the projects we accomplished.

We also look back on the year with a faint smile and pleasant memories. The Annual Key Club Camping Trip brought one word with it—fun. The one act play **One Hundred Dollars** presented at an assembly was a happy experience enjoyed by all.

We feel our year has been a success and we can only hope that next year will be an even greater one.

Our sincerest thanks go to Mr. A. K. Fraley, the Kiwanis Club president; Mr. Rucker Skeen, our Kiwanis Club sponsor; and Mr. J. P. Horton, our school principal; and Mr. W. R. Akers, our Kiwanis Club Advisor.

Left to Right—Row 1: Carolyn Maggard, Sheila Mellon, Vickie Kilgore, Mary Ellen Ward, Kathy Seymour, Nancy Horton, Wanda Barker, Margaret Farmer, Brenda Herron, Wanda Bolinsky, Linda Maxfield, Linda Boggs, Marsha Bryant, Mary Alice Dickenson, Erma Hampton, Karen Gilley, Mary Jane Witt, Evelyn Gates, Brenda Smith, Donna Egan, Reginia Franklin Patsy Collinsworth, Becky Napier, Jackie Lovell, Patty Webb, Jamie Damon. **Row 2:** Cathy Fraley, Cindy Rogers, Janet Jenkins, Gail Gilliam, Ella Mae Randolph, Sheila Stevens, Lena Stevens, Montana Pitman, Janice Blanton, Donna Boggs, Cheryl Bolling, Patty Ayers, Julia Ferrell, Nila White, Cherlene Bently, Kathy Robinette, Sarah Hobbs, Mary Molly Murphy, Jackie Young, Nancy Hobbs, Barbara Langrel, Loretta Gibson, Carolyn Hobbs, Ellen McCorkle, Mary Beth Marshall. **Row 3:** Brenda Collins, Gilford Gibson, Gary Mahan, Donnie Rogers, Michael McConnell, Mike Buckles, C. G. Yeary, Grady Woods, Frank Edens, Steve Gilley, Larry Rasnic, Mike Mason, Ronnie Marcum, Benny Mason, Jerry Hamilton, Jimmy Palmer, Jim Booher, Jerry Gibson, Deborah Kelly. **Row 4:** Brenda Kirk, Timmy Laster, Jack Sanders, Gary Wade, Sam Renfro, Nicky Warf, Earl Mumpower, Maurice Vanhook, Eddie Justice, Dennis Hood, Johnny Wilson, Leonard Jones, Bobby Whitt, Don Skeen, Charles White, Jackie McClanahan, Randy Edens, Harold Neeley, Ralph Salyer, Sue Ellen Tate.

Franklin, Langrel, Egan, Gilley, Witt, Edens, Gibson, Sexton, Edens.

4-h club

OFFICERS

President	Frank Edens
Vice President	Regina Franklin
Secretary	Nickey Warf
Treasurer	Randy Edens
Reporter	Gilford Gibson
Sergeant of Arms	Sam Renfro
Junior Leader	Mary Jane Witt
Sponsor	Mrs. James Kilgore

The 4-H Club is a kind of training in which rural youths learn better ways of farming and home-making, better ways of working together in groups and on community matters, and better ways of living. It puts emphasis on self-reliance, character, and an appreciation of the things of the open country. It makes for good homes, good citizens, and cultured rural life.

The pledge of the 4-H Club is "I pledge my head to clearer thinking, my heart to greater loyalty, my hands for larger service, and my health to better living and greater service for my club, my community, and my country.

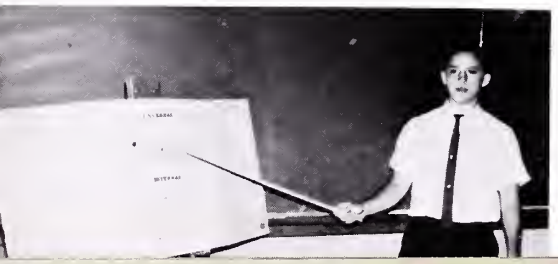

f.
h.
a.

Seated: Patricia Marcum, Carolyn Maggard, Lena Stevens, Vickie Kilgore, Ellen McCorkle, Mary Ellen Ward, Loretta Gibson, Sheila Stevens, Janet Jenkins, Janice Cole. **Row 1:** Karen Gilley, Sally Sutherland, Glenna Parsons, Mary Alice Dickenson, Paula Gillespie, Jamie Damon, Janice Blanton, Robin Collier, Mary Beth Marshall, Donna Egan, Brenda Collins, Patsy Collinsworth, Brenda Herron, Mrs. Horne. **Row 2:** Patty Ayers, Elaine Johnson, Rejeanna Clarkston, Brenda Estep, Harriet Grindstaff, Wanda Barker, Cathy Fraley.

Clarkson, Smith, Johnson, Ayres, Grindstaff

OFFICERS

President	**Rejeanna Clarkston**
Vice President	**Susan Smith**
Secretary	**Brenda Estep**
Treasurer	**Elaine Johnson**
Reporter	**Harriet Grindstaff**
Historian	**Patty Ayres**
Sponsor	**Mrs. Kathleen Horne**

Future Homemakers of America is the national organization of girls studying homemaking in high schools throughout the United States, Puerto Rico, and the Virgin Islands. Our motto, "Toward New Horizons", reminds all F. H. A. members that their present study and contributions toward home life will influence their community and country tomorrow.

The main objective of our club is to help individuals improve personal, family, and community living. Each year, the F.H.A. selects specific goals to guide its group activities toward better living. This year we selected "The Teenage Consumer" as our main project.

The members' greatest thrills came from giving Christmas gifts to others, and from presenting a Spring Fashion Show for the school, showing the result of their clothing work in their classes.

Our capable sponsor, Mrs. Horne, has helped us attain our goals.

d. e. club

Left to Right—Row 1: Barry Robinette, Roy Barnette, Johnny Hamilton, Gerald Johnson, Terry Peaks, Johnny Livingston. **Row 2:** Danny Williams, Charles Carty, Roger Delp, Wendell Fowler, William Flores, Bobby Stallard.

Stallard, Barnette, C. Carty, Delph, Robinette

OFFICERS

President	**Bobby Stallard**
Vice-President	**Roy Barnette**
Secretary	**Charles Carty**
Treasurer	**Barry Robinette**
Sponsor	**Mr. William Curry**

The purpose of the Distributive Education Course is to present the fundamental principles and practices of retail merchandising that should be mastered by all who wish to enter retailing as a possible vocation.

The D.E. Club consists of twelve boys. Our principal project was the selling of mums for the Homecoming football game.

We wish to extend our sincere thanks to our sponsor, Mr. William Curry.

Left to Right—Row 1: Judy Halstead, Linda Davis, Ann Lawson, Betty Lou Belt, Kathy Wells, Miss Siphers, Neva Shoop, Mary Jane Witt, Barbara Murray, Ossie Fraley, Elaine Johnson, Charlotte Messer. **Row 2:** Kitty Taylor, Cindy Farmer Baker, Sherrie Binkley, Roberta Brickey, Leonard Rogers, Jimmy Statzer, Terry Simmons, Gale Revilla, Larry Dickenson, Sandy Morris, Louise Roat, Wanda Bell.

v.o.t. club

OFFICERS

President ..... **Neva Shoop**
Vice-President ..... **Louise Roat**
Secretary ..... **Linda Davis**
Treasurer ..... **Roberta Brickey**
Reporter ..... **Susan Smith**
Sponsor ..... **Miss Beth Siphers**

Roat, Brickey, Shoop, Smith, Davis

The Vocational Office Training Club is an organization for seniors which allows them, if they wish, to participate in a part time work program.

In this course we study filing, transportation, and learning to operate many different office machines.

By taking a job we learn to work with people and to put into practice what we have learned in the classroom.

This spring the V. O. T. Club took a week-end trip to Gatlinburg.

The members of the V. O. T. Club wish to thank Miss Siphers for her help in preparing us for a future in the business world.

Left to Right—Row 1: Barbara Langrel, Christine Lovelace, Barbara Boggs, Jean Wells, Gay Jones, Brenda Rogers, Lois Maggard, Mrs. Jarrett, Betty Lou Belt, Anita Stallard, Brenda Boy, Shirley Wax, Janice Stidham, Linda Flanary, Kathryn Akens. **Row 2:** Gary Wade, Jack Sanders, Jimmy Statzer, Sam Renfro, Gary Johnson, Benny Wampler, John Neth, Donald Skeen, Coy Barnette, Donald Herron, Bill Huff, Jimmy Collins, Edward Pridemore, Benny Adams.

Lovelace, Rogers, Maggard, Johnson, Akens, Collins

art club

OFFICERS

President	**Jimmy Collins**
Vice-President	**Lois Maggard**
Secretary	**Christine Lovelace**
Treasurer	**Gary Johnson**
Reporter	**Brenda Rogers**
Sponsor	**Mrs. Julia Jarrett**

The Art Club is composed of those students who took art. The art course offered interested students opportunities to learn to draw, sketch, and dabble with paints. In addition we learned art history and developed an appreciation for artists, past and present. We were amazed that our attempts resembled the originals and that we could express ourselves through our "art."

All in all we enjoyed the year and highly recommend that any person with art talent and interest should include this course in his curriculum.

Left to Right—Row 1: Jimmy Statzer, Kitty Taylor, Linda Sizemore, Brenda Rogers, Cindy Farmer, Wanda Nave, Mrs. Whitt, Ann Lawson, Miss Siphers, Mrs. Johnson, Brenda Boy, Ann Davis, Pamela Jackson, Louise Collins, Terry Shockley. **Row 2:** Larry Dickenson, Kathy Wells, Carolyn Hobbs, Margaret Gilley, Lois Maggard, Priscilla Cole, Sharon Rutherford, Roberta Brickey, Sandy Morris, Connie Fraley, Neva Shoop, Wanda Barker, Judy Burton, Carson Carroll. **Row 3:** Leonard Robers, Linda Davis, Becky Napier, Elaine Johnson, Ossie Fraley, Sherrie Binkley, Louise Roat, Julia Ferrell, Jane Taylor, Wanda Bell, Gary Cutting, Terry Simmons.

f.b.l.a.

OFFICERS

President	Ann Lawson
Vice-President	Margaret Gilley
Secretary	Susan Smith
Treasurer	Neva Shoop
Reporter	Ossie Fraley
Sponsors	Mrs. Leah Johnson Miss Beth Siphers Mrs. Evelyn Whitt

Lawson, Fraley, Smith, Gilley, Shoop

The Future Business Leaders of America Club forms a sound foundation for business careers for many young people today. Any student who is enrolled in at least one business course is eligible for membership.

The major purposes of our club are (a) to develop competent, aggressive business leadership, (b) to create more interest and understanding in the choice of a business occupation, (c) to strengthen the confidence of young men and women in their work, and (d) to develop character traits for useful citizenship, and foster patriotism.

The three degrees of active membership are: (1) assistant (2) supervisor and (3) leader.

We wish to express our gratitude to our capable sponsors for their help and guidance in preparing us for the business world.

Left to Right—Row 1: Kathy Wells, Cherlene Bentley, Rita Shoop, Brenda Cole, Sharon McDonough, Sallie Strang, Libby Gillenwater, Regena Franklin, Gaye Jones, Velma Goode, Mary Beth Marshall, Patty Webb, Mary Molly Murphy. **Row 2:** Nancy Darnell, Shirley Whitt, Margaret Gilley, Sheila Goins, Carey Ann McColgan, Annie Lawson, Paula Gillespie, Nancye Pobst, Margaret Bryington, Connie Fraley, Barbara Burke, Jackie Young. **Row 3:** Jenny Neeley, Deborah Kelly, Belinda Davidson, Debbie Strang, Cheryl Bolling, Charlie DeMoisey, Judith Body, Debbie Gillespie, Janet Tilley, Charlotte Lane, Sharon Sutton. **Row 4:** Gwen Gillenwater, Janie Skeen, Gail Owens, Kathy Shupe, Ann Marrs, Patty Estep, Neva Shoop, Connie Hensley, Susie Stone, Sally Sutherland, Lana Jo Meade, Jamie Egan, Diane Dooley.

Strang, McDonough, Mulvaney, Skeen, Gillenwater, Jones

g.a.a.

OFFICERS

President	**Libby Gillenwater**
Vice President	**Sallie Strang**
Secretary	**Gay Jones**
Treasurer	**Sharon McDonough**
Recorder of Points	**Patty Mulvaney**
Sports Manager	**Janie Skeen**
Sponsor	**Mrs. Janie Bollinger**

The Girls' Athletic Association helps girls develop patterns of wholesome and effective behavior in areas of human relations, use of leisure time, and the qualities which contribute to successful living. In order to be a member of the G. A. A., a girl must have an 85 over all average and at least a 90 on physical education. She must also have a genuine interest in sports.

We sold candy at the basketball games in order to raise money for our club. We also played basketball in the mornings before school. We organized a team of our best basketball players to compete against the girls' teams from other schools.

We wish to express our appreciation to our sponsor, Mrs. Bollinger for her guidance and leadership.

memories were made of

athletics

Johnny Vermillion
(G)

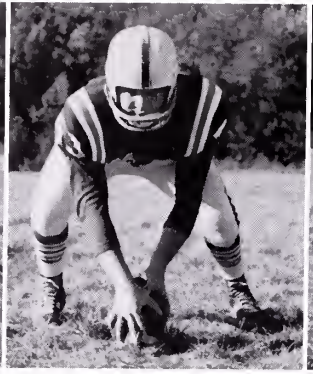

Robert Coates
(G)

Ralph Hamilton
(E)

Charles White
(T)

Gary Cline
(C)

the vikings

Coach: **Garnett Gilliam**
Assistant Coach: **Cecil Maddux**
Captains: **Joe Fox** **Earl Mumpower**

Gilliam and Maddux

Kelly Roller
(FB)

Gilford Gibson
(RHB)

Donald Skeen
(RT)

Earl Mumpower
(QB)

Not Pictured
Tommy Bryington
Spencer Quesenberry

Buddy Begley
(QB)

Dexter Egan
(RHB)

Tommy Laster
(LE)

Larry Bruner
(RHB)

Roger Stevens
(RE)

Carl Hood
(C)

Bill Damon
(RT)

Jimmy Kelly
(RG)

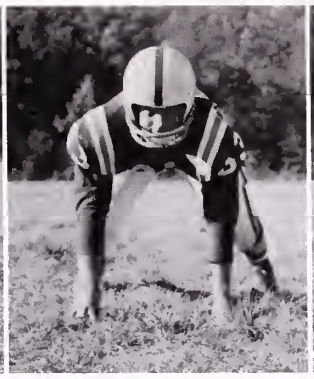

Frank Edens
(RG)

Craigy Stratton
(G)

Awards from the Vikings to a Viking

ALL DISTRICT

J. Black—First Team
Defensive linebacker
C. Lane—Second Team
Halfback
D. Bolling—Second Team
Defensive linebacker;
Third Team Offensive center
R. Edens—Second Team
Offensive guard

Jimmy Adkins (LT)
Best Defensive Lineman

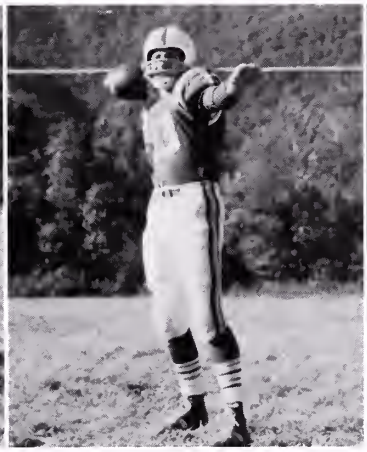

Joe Fox (QB)
Most Valuable Player

Randy Edens (LG)

Danny Bolling (C)
Best Offensive Lineman

Charles Lane (LHB)
Best Offensive Back
Three year letterman

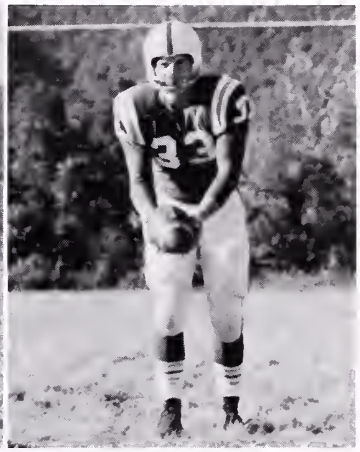

Johnny Black (FB)
Best Defensive Back

Nickey Warf
(LE)

Conrad Carter
(RE)

Billy Whitt
(QB)

Larry Bush)
(LHB)

Charles Jones
(RHB)

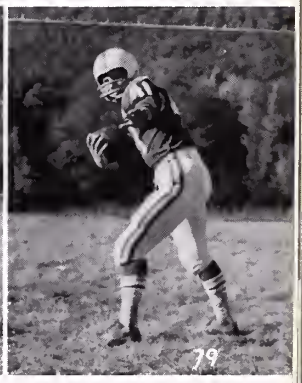

Left to Right—Row 1: Ronnie Shuler, Randy Edens, Roger Stevens, Craig Stratton, Billy Whitt, Gilford Gibson, Charles Jones, Buddy Begley Bill Strang, Phil Sturgill. **Row 2:** Joe Bledsoe, Gary Cline, Thomas Bryington, Tommy Laster, Jimmy Kelly, Larry Bush, Charles Lane, Jody Fox Frank Edens, Bobby Whitt. **Row 3:** Spencer Quesenberry, Johnny Vermillion, Bill Damon, Robert Coates, Charles White, Don Skeen, Dexter Egan, Kelly Roller. **Row 4:** Coach Maddux, Earl Mumpower, Ralph Hamilton, Johnny Black, Carl Hood, Jimmy Adkins, Danny Bolling, Conrac Carter, Larry Bruner, Nickey Warf, Coach Gilliam.

THE VIKING STORY

Although the Vikings had only seven returning lettermen, there were quite a few promising players who moved up from the J. V. and "B" teams of previous years. The team was plagued with an unusual number of injuries, however, and a lot of the boys were sidelined for one or more games. Despite the injuries and inexperience, the skillful instruction of Head Coach Gilliam and Coaches Maddux, Campbell, and Herron enabled the team to surprise a few of the top teams in the District and to beat Appalachia, our biggest rival. At the end of the season the lettermen elected Jody Fox and Earl Mumpower co-captains for 1964.

To bolster team spirit and individual initiative awards were given to the best offensive and defensive linemen and backs. Topping these, an award was given to the Most Valuable Player. This year's winner of this coveted award was given to quarterback Jody Fox. The other winners were Best Offensive Lineman, Danny "Possom" Bolling; Best Defensive Lineman, Jimmy Adkins; Best Offensive Back, Charles "Bo" Lane; and Best Defensive Back, Johnny Black.

The Vikings placed four members on the All District Team. Johnny Black was First Team Defensive Linebacker; Charles Lane, First Team Offensive Halfback; Randy Edens, Second Team Offensive Guard; and Danny Bolling, Second Team Defensive Linebacker.

The Junior Varsity, consisting of eighth and ninth graders, made a good showing this year. They finished with a 4-1-1 record, which is a good record no matter how one looks at it. Coach Don Campbell, with the able assistance of Coach Roger Herron, did a very good job. Both students and coaches are to be commended for a job well done. Sam McCorkle was named Best Defensive Player, and Tommy Graham was named Best Offensive Player.

SCHEDULES AND SCORES

Powell Valley	0	Gate City	25
Powell Valley	13	St. Charles	0
Powell Valley	0	J. I. Burton	19
Powell Valley	12	Jonesville	7
Powell Valley	0	Clintwood	34
Powell Valley	29	Pound	27
Powell Valley	6	J. J. Kelly	7
Powell Valley	0	Coeburn	13
Powell Valley	7	Pennington	6
Powell Valley	13	Appalachia	6

Seniors

Row 1—Left to Right:
Danny Bolling
Nickey Warf
Bill Damon
Frank Edens
Jimmy Kelly
Conrad Carter
Carl Hood
Donald Skeen
Charles White

Row 2:
Earl Mumpower
Charles Jones
Kelly Roller

Left to Right—Row 1: Glen Kelly, Gary Collier, Steve Garrett, Lynn Masters, Kelvin Whited, Carl Yeary, Frank Nickels, Harry Wallace, Garner Barker, Phil Johnson, Walter Ford. **Row 2:** Sam McCorkle, Eddie Toney, Melvin Jackson, Larry Robinette, Jerry Gardner, James Fleenor, Robert Bell, Gary Fletcher, Charles Graham, Tommy Graham, Jerry Hurd. **Row 3:** Letch Bledsoe, Ronnie Coughlin, Steven Hollyfield, Eugene Gilly, Johnny Herron, Steve Dalton, Tommy Garrett, Walter Tignor, Harry Meador, John Gilley, Harold Neeley, Joe Gibson, Robert Tuck, Kent Gilley.

vikings on gridiron

Trophy winners

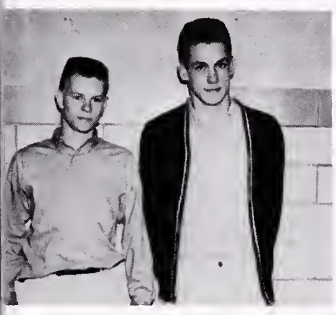

J. V. SCHEDULE AND SCORES

Powell Valley	14	Coeburn	7
Powell Valley	13	Rye Cove	0
Powell Valley	0	Norton	0
Powell Valley	19	Coeburn	13
Powell Valley	0	Appalachia	0
Powell Valley	12	Appalachia	0

Black (33) meets the Bulldog captain

Laster (87) and Damon (71) push the opponents back

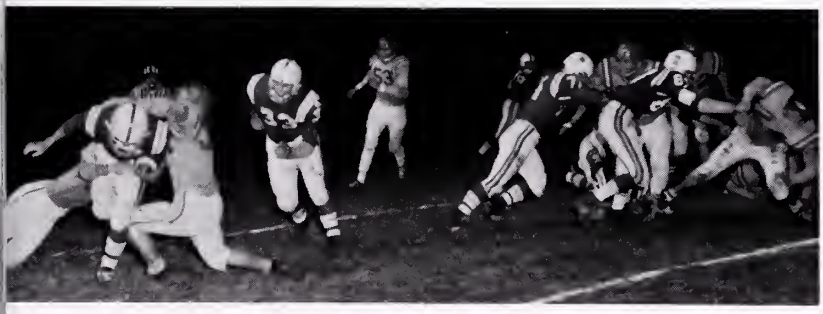

The spill after a good gain

Joe Fox touchdown bound

Johnny Black assists ball carrier, Bo Lane

basketball

Charles Vanhook

Varsity Coach: **Mr. Cecil Maddux**
Junior Varsity Coach: **Mr. Don Campbell**

Thanks to the patient leadership of Coach Maddux, the Vikings started to roll after losing the first two games to Gate City and Ervinton. It seemed that the boys might go for the best season ever, but good luck turned to bad and the Vikings lost several tough games in a row.

In the Wise County Tournament, the team edged Coeburn 59-55 in the last few seconds of play—thanks to the accurate free-throw shooting of Terry Simmons. Good luck turned bad again as the Vikings were eliminated by Norton in the semifinals.

In the Lonesome Pine Tournament, the Vikings were victims of an Appalachia upset victory in the first round. The game went into an overtime and Appalachia won 58-56.

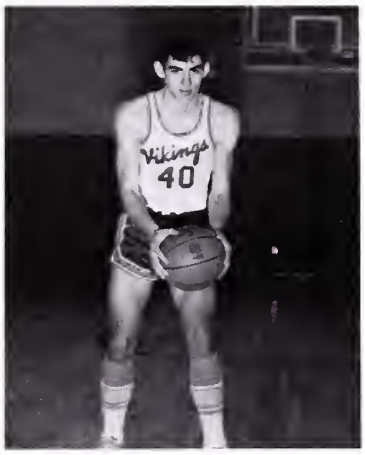

Sam Renfro

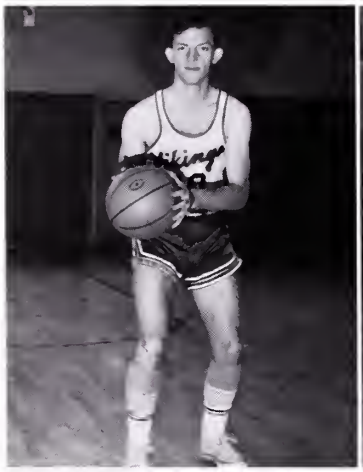

Edward Pridemore

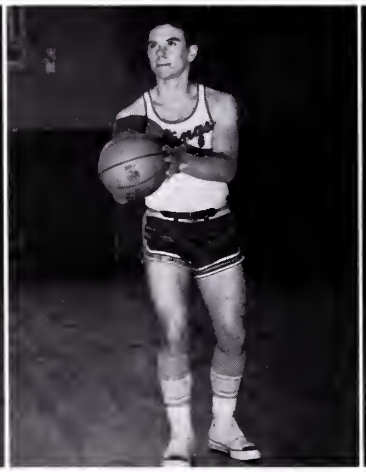

John Black

Terry Simmons

Ralph Hamilton

Kenneth Carty

VARSITY SCHEDULE AND SCORES

Powell Valley	41	Gate City	43	Powell Valley	57	Gate City	82
Powell Valley	41	Ervinton	67	Powell Valley	44	Ervinton	62
Powell Valley	81	Norton	66	Powell Valley	65	Norton	78
Powell Valley	37	Wise	46	Powell Valley	45	Wise	59
Powell Valley	54	Appalachia	35	Powell Valley	50	Appalachia	45
Powell Valley	61	Coeburn	48	Powell Valley	40	Coeburn	49
Powell Valley	59	Clintwood	65	Powell Valley	48	Clintwood	54
Powell Valley	66	Haysi	76	Powell Valley	70	Haysi	76
Powell Valley	51	Pound	57	Powell Valley	44	Pound	56

JUNIOR VARSITY SQUAD

Left to Right—Row 1: David Carty, Clifton Bennett, Sammy McCorkle, Ronnie Shuler, Bob Collier, Dickey Binkley, Glen Carty. **Row 2:** Johnny Baker, Tommy Graham, Randy Fleenor, Kenneth Ely, Willard Mays, Lowell Collier, Elbert Bush, Jerry Gardner, Ken Gilley, Tommy Myers.

The major objective of the Junior Varsity team is to improve the basic skills of the players in order to make them better varsity players. Another objective of the J. V. team, is to win as many games as possible under the basic rules of good sportsmanship.

Under the able direction of Coach Campbell, the boys rolled to a 9-9 season. Two of the games they lost were dropped by only one point, but the boys kept up their spirits and continued to play good ball. These boys are to be congratulated for their effort, diligence, and fine ball playing throughout the season.

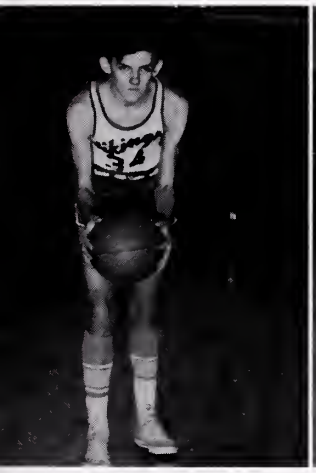

Bobby Vanhook

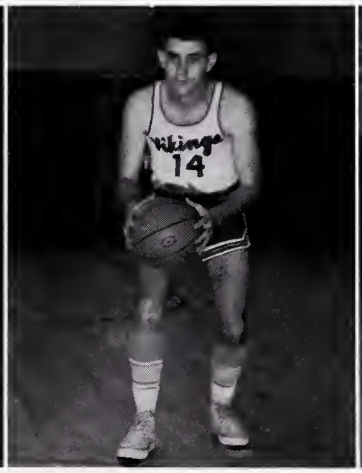

Joe Fox

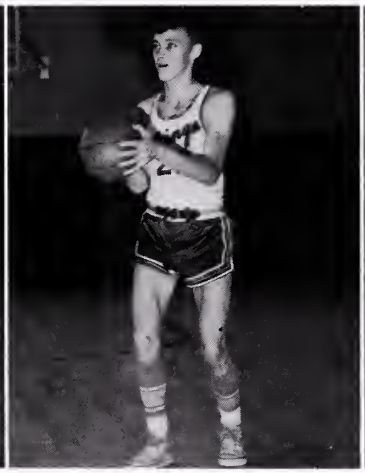

Jerry Graham

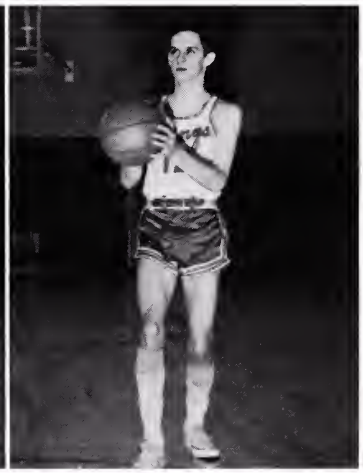

Charles Carty

JUNIOR VARSITY SCHEDULE AND SCORES

Powell Valley	33	Gate City	34	Powell Valley	9	Gate City	33
Powell Valley	40	Ervington	25	Powell Valley	32	Ervington	23
Powell Valley	26	Norton	27	Powell Valley	41	Norton	36
Powell Valley	36	Wise	32	Powell Valley	15	Wsie	32
Powell Valley	36	Appalachia	22	Powell Valley	34	Appalachia	21
Powell Valley	27	Coeburn	37	Powell Valley	24	Coeburn	34
Powell Valley	54	Clintwood	46	Powell Valley	30	Clintwood	35
Powell Valley	55	Haysi	27	Powell Valley	39	Haysi	24
Powell Valley	37	Pound	49	Powell Valley	23	Pound	34

action as the vikings play a game

the game begins . . . Jump Charlie!

Renfro up in the air

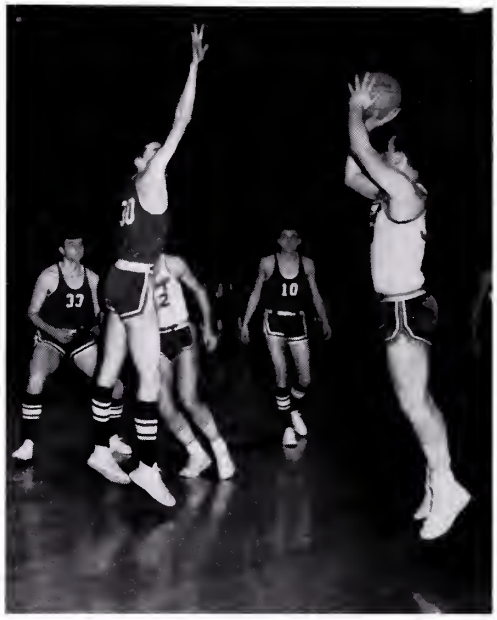

Black all set for two points

a good shot, Simmons

Renfro takes the ball from Hays

baseball and track

Left to Right—Row 1: Chris Kelley, Earl Kelly, Joe Toney, Winston Witt, Wayne Breeding, Hollie Smith, James Kelley. **Row 2:** Charles Reasor, Johnny Vermillion, Eddy Giles, Danny Bolling, Joe Messer, Gary Cline, Fred Baker. **Row 3:** Jimmy Kelley, Charles Jones, Dale Masters, Dennis Hood, Lowell Collier, Bertie Butcher, Jim Booher (Manager).

TRACK AND BASEBALL

The Powell Valley track team participated in 5 regular meets and the Lonesome Pine District Meet last year. In the regular meets, P. V. won first place in two and second in one. In the district meet, Joe Toney and Sam Renfro tied for third place in the broad jump, Nicky Warf placed fifth in the discus, and the Powell Valley mile relay team placed fifth in their event. This was the first year that letters were given to those participating in track. Eleven boys earned letters in track last year.

Thanks to the excellent coaching of Cecil Maddux, the Viking baseball team sailed to its best season ever. They finished the year with a 10-2 record. Jim Kelly pitched 8 of the wins and had an 8-0 record. Letters were given to baseball players for the first time last year, and most of the team earned this coveted monogram. The Viking team ended the season labeled Wise County Champions.

BASEBALL SCHEDULE AND SCORES

Powell Valley	8	Wise	5	Powell Valley	8	Pennington	2
Powell Valley	8	Appalachia	11	Powell Valley	6	Wise	5
Powell Valley	4	Norton	3	Powell Valley	4	Appalachia	2
Powell Valley	6	Coeburn	4	Powell Valley	8	St. Paul	2
Powell Valley	6	St. Paul	3	Powell Valley	7	Norton	5
Powell Valley	15	Pennington	4	Powell Valley	1	Coeburn	4

Left to Right—Row 1: Elbert Bush, Bill Strang, Robert Vanhook, Gilford Gibson, Clarence Begley, Joe Toney, Hollie Smith, Fred Baker. **Row 2:** Barry Robinette, David Williams, Kenneth Carty, Gary Wade, Sam Renfro, Nickey Warf, Jerry Gibson, Patrick Franks, Spencer Quesenberry.

cheerleaders

Connie Fraley (co-captain)
Charlie DeMoisey
Linda Salley

Kathy Wells (co-captain)
Betty Woodward
Patty Webb

Ready for the parade

mighty, mighty Vikings—

memories for "girl friends"

junior varsity cheerleaders

Jamie Damon
Patty McKinney
Janet Tilley
Ann Marrs
Debbie Strang
Rosalie Yeary

Yeary, Strang, McKinney, Marrs, Tilley, Damon.

BOOSTER CLUB IN ACTION

The Booster Club was organized at the beginning of the basketball season in November, 1964, to promote participation and encourage better sportsmanship at all sports events. Officers included: President, Barry Robinette; Vice-President, Johnny Vermillion; Secretary, Judy Halstead; Co-Treasurers, Jamie Egan and Danny Bolling; Sponsors, Miss Mary Alice Gembach and Mrs. Evelyn Whitt.

At the Appalachia ball game . . . our victory

Cheerleaders . . .

varsity club

OFFICERS

President ..... **Charles Vanhook**
Vice President ..... **Jody Fox**
Secretary ..... **Connie Fraley**
Sgt. at Arms ..... **Charles Lane**
Sponsors ..... **Mr. Don Campbell**
Mr. Garnett Gilliam
Mr. Cecil Maddux

In order to be eligible for the Varsity Club, one must have lettered one year in a major sport or must have served as cheerleader.

Row 1:
Linda Salley
Patty Webb
Betty Woodward
Charlie DeMoisey
Connie Fraley
Kathy Wells

Row 2:
Tony Neeley
Phil Sturgill
Ralph Hamilton
Don Skeen
Charlie White
Bill Damon
Nickey Warf
Dexter Egan
Jimmy Adkins
Earl Mumpower
Jody Fox

Row 3:
David Williams
Charles Carty
Kenneth Carty
Charles Reasor
Edward Pridemore
Frank Edens
Charles Jones
Johnny Vermillion
Jimmy Kelly
Larry Bush
Thomas Bryington
Tommy Laster
Randy Edens

Row :4
Conrad Carter
Danny Bolling
Terry Simmons
Larry Stough
Dennis Hood
Charles Vanhook
Charles Lane
John Black
Sam Renfro
Larry Bruner
Carl Hood
Spencer Quesenberry

memories were made of

features

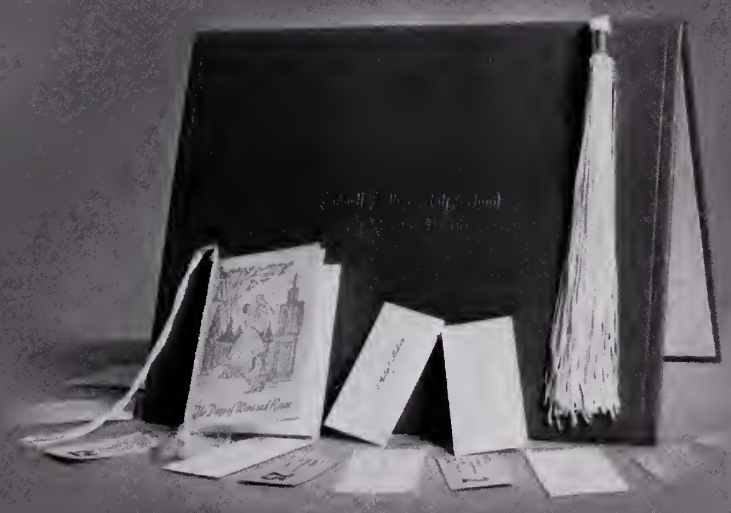

MISS POWELL VALLEY HIGH SCHOOL
JAMIE EGAN

MR. POWELL VALLEY HIGH SCHOOL
DANNY BOLLING

honor students

D.A.R. Good Citizen Award
Connie Fraley

V.F.W. Good Citizenship Award
Henry Stout

Valedictorian
Connie Fraley

Salutatorian
Jennifred Whitt

Henry Stout

Gwen Gillenwater

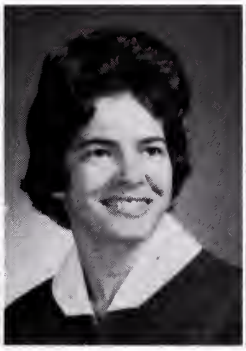

Yvonne Goode

Sally Strang

Pat Surrett

Marsha Golden

Nancy Mason

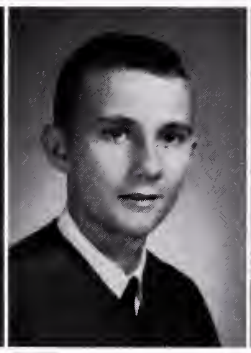

David Wheatly

Ossie Fraley

Barbara Wilson

Becky Botts

Jamie Egan

Paul Davis

Jimmy Collins

Patty Mulvaney

Jill Thompson

junior-senior prom — 1964 edition

ROYAL COURT

Queen **Leslie Quesenberry** King **Wayne Breeding**
Princess **Sue Ellen Fraley** Prince **Carter Lane**
Royal Attendants **Patsy Skeen** and **Carlos Wolfe**
Junior Class President **Jamie Egan**

Charles and Sherrie, Charles and Linda, Kenny and Connie pose for the camera.

Thelma and Tommy, Rejeanna and Luke pause at the **symbol** of the prom—a wine glass.

THE GRANDE MARCH

Becky and Linda served the teachers

At nine, we paused for refreshments.

We danced to the music of the Kingsmen.

Kathryn and Dale, Pat and Gary, Teddie Lou and Johnny enter through the rose arch.

CHEESE!—Julia and Bill

CLASS SERMON

High School Auditorium
Sunday, May 24, 1964

Prelude, "Serenade ..... Titl

Processional, "The Seraphic Song" ..... Rubinstein

Invocation ..... The Reverend Herbert E. Tuck

Congregational Hymn, "Lead On O King Eternal" ..... Smart

Scripture Reading ..... The Reverend C. S. Wilson, Jr.

"Let There Be Peace" ..... Arr. Ades
"Beautiful Savior" ..... Christiansen

The Viking Glee Club

Sermon ..... Dr. William Kirk Allen
First Presbyterian Church
Kingsport, Tennessee

Benediction ..... The Reverend Ralph Bible

Recessional, Triumphal March from "Aida" ..... Verdi

Glee Club Director—Jack H. Gibbs
Accompanist—Campbell Cawood
Larry Dalton

COMMENCEMENT EXERCISE

Friday, May 29, 1964

Processional—Pomp and Circumstance ..... Elgan

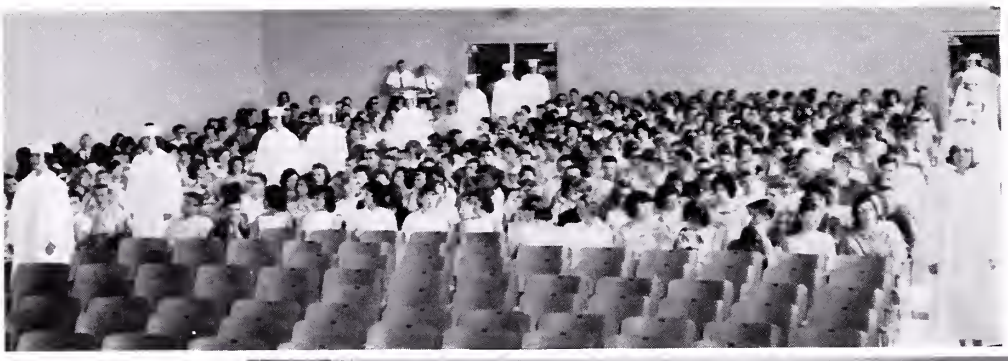

Sorah

Damon

Salutatory ..... Shirley Ann Sorah

"Lady Of Spain" ..... Edans

The Viking Band

Valedictory ..... Teresa Eileen Damon

Presentation of Awards ..... Mr. J. P. Horton

SPECIAL AWARDS

Pete Kilbourne	Principals, Cooper
Carlos Wolfe	V. F. W.
Larry Dalton	Commercial
Geanne Poole	Spanish
Beverly Whited	English
Tereas Damon	Math, Latin, Valedictory
Patsy Skeen	Science, Home Ec., D.A.R.
Shirley Sorah	French, Salutatory
Jody Baker	Athletic

Kilbourne, Wolfe, Dalton, Poole, Whited, Damon, Skeen, Sorah, Baker

Awarding of Diplomas ..... Mr. John Fischer

Member—Wise County School Board

Alma Mater ..... Seniors—The Viking Band

Recessional, "March of the Priests" ..... Mendelssohn

Behind the scenes at Class Day

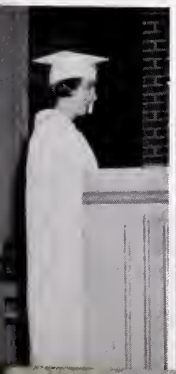

senior memories

We wish to gratefully acknowledge the businesses without whose help this Sixth Edition of the VALHALLA would never have been possible.

BUCKLES SUPERMARKET
Big Stone Gap, Virginia

CLINCH HAVEN FARMS
Big Stone Gap, Virginia

PET MILK COMPANY—DAIRY DIVISION
Big Stone Gap, Virginia

FIRST NATIONAL BANK
Appalachia, Virginia, and Big Stone Gap, Virginia

CENTRAL SUPPLY COMPANY
Andover, Virginia

HARCOURT AND COMPANY
Louisville, Kentucky

V AND V MINING
Big Stone Gap, Virginia

BUILDERS SUPPLY COMPANY
Big Stone Gap, Virginia

DUJAI'S
Big Stone Gap, Virginia

EASTERN GAS COMPANY
Norton, Virginia

FRANK'S FOOD COMPANY
Kingsport, Tennessee

HAMER LUMBER COMPANY
Norton, Virginia

KING'S STUDIO
Appalachia, Virginia

KINGSPORT OFFICE AND SUPPLY
Kingsport, Tennessee

PIGGLY WIGGLY
Big Stone Gap, Virginia

WESTMORELAND COAL COMPANY — STONGA DIVISION
Big Stone Gap, Virginia

ALLMAN'S MEN SHOP
Big Stone Gap, Virginia

ANDOVER SHOPPING CENTER
Andover, Virginia

APPALACHIA INSURANCE AGENCY
Appalachia, Virginia

BIG STONE ASPHALT
Big Stone Gap, Virginia

BIG STONE AUTO PARTS
Big Stone Gap, Virginia

BIG STONE ESSO
Big Stone Gap, Virginia

BOTTS DRUG AND VARIETY STORE
Big Stone Gap, Virginia

C. G. ROBINETTE
Big Stone Gap, Virginia

COUNTRY BOY ISLAND
Big Stone Gap, Virginia

COUNTRY BOY MARKET
Big Stone Gap, Virginia

COLAND CANDY COMPANY
Big Stone Gap, Virginia

DAUGHERTY'S GROCERY
Big Stone Gap, Virginia

DAVE'S DEPARTMENT STORE
Appalachia, Virginia

FRYE PLUMBING AND HEATING
Big Stone Gap, Virginia

GENERAL AUTO PARTS
Big Stone Gap, Virginia

GLENN ROBERTS TIRE AND RECAPPING
Big Stone Gap, Virginia

HOLDING FUNERAL HOME
Big Stone Gap, Virginia

JACK'S DEPARTMENT STORE
Big Stone Gap, Virginia

K AND M CLEANERS
Big Stone Gap, Virginia

KELLY MOTOR COMPANY
Big Stone Gap, Virginia

KEY CLUB
Powell Valley High School

LEGG MOTOR SALES AND AUTO PARTS
Big Stone Gap, Virginia

M. D. COLLIER FURNITURE COMPANY
Big Stone Gap, Virginia

MIKE'S
Big Stone Gap, Virginia

MUTUAL PHARMACY
Big Stone Gap, Virginia

OLD DOMINION POWER COMPANY
Big Stone Gap, Virginia

L. A. PIERCE GROCERY
Big Stone Gap, Virginia

POWELL FURNITURE APPLIANCE, INC.
Big Stone Gap, Virginia

ROY A. GREEN FUNERAL HOME
Appalachia, Virginia

ROYAL LAUNDRY
Big Stone Gap, Virginia

SHUG'S LANES
Big Stone Gap, Virginia

SOUTHWEST INSURANCE AGENCY
Big Stone Gap, Virginia

SOUTHWEST OIL COMPANY, INC.
Big Stone Gap, Virginia

AKENS GROCERY
Big Stone Gap, Virginia

BALL'S T. V. AND APPLIANCE
Big Stone Gap, Virginia

BEN FRANKLIN STORES
Big Stone Gap, Virginia

BLAKE MOTOR COMPANY
Appalachia, Virginia

BURGER SHACK
Big Stone Gap, Virginia

C AND B AUTO SALES
Big Stone Gap, Virginia

CARMINE'S
Big Stone Gap, Virginia

COUGHLIN'S SALES, INC.
Big Stone Gap, Virginia

NORTON PRESS
Norton, Virginia

STONE AND MADDOX
Big Stone Gap, Virginia

THE POST
Big Stone Gap, Virginia

VALLEYDALE PACKERS
Big Stone Gap, Virginia

WISE CONCRETE CORPORATION
Big Stone Gap, Virginia

WOLFE'S MARKET
Big Stone Gap, Virginia

COLLIER'S STYLE SHOP
Appalachia, Virginia

CREECH TIRE AND SUPPLY
Pennington Gap, Virginia

CROCKETT PLUMBING AND HEATING
Appalachia, Virginia

DARNELL LUMBER AND SUPPLY COMPANY
Big Stone Gap, Virginia

DONALDSON INSURANCE AGENCY
Appalachia, Virginia

DURHAM SINCLAIR
Big Stone Gap, Virginia

E. C. MAXFIELD
Big Stone Gap, Virginia

EDENS T. V. SALES AND SERVICE
Big Stone Gap, Virginia

ELECTRIC APPLIANCE COMPANY
Big Stone Gap, Virginia

FABRIC AND SEWING CENTER
Big Stone Gap, Virginia

FLEENOR CHEVROLET AND OLDSMOBILE
Big Stone Gap, Virginia

FRALEY'S COAL YARD
Big Stone Gap, Virginia

FULLER'S
Appalachia, Virginia

GILLEY'S JEWELERS
Big Stone Gap, Virginia

HI-LAND SERVICE CENTER AND RESTAURANT
Big Stone Gap, Virginia

HOLBROOK FURNITURE COMPANY
Big Stone Gap, Virginia

HORTON FLORAL
Big Stone Gap, Virginia

JENKINS RADIO AND T. V. SALES AND SERVICE
Big Stone Gap, Virginia

G. J. JOHNSON JEWELERS
Big Stone Gap, Virginia

LIBERTY CAFE
Big Stone Gap, Virginia

LOIS' BEAUTY SHOP
Big Stone Gap, Virginia

MODERN BARBER SHOP
Big Stone Gap, Virginia

MOONEY'S, INC.
Big Stone Gap, Virginia

MORRIS SHOE AND DECORATOR SHOP
Big Stone Gap, Virginia

MUNSEY MOTOR
Appalachia, Virginia

NICHELS PRODUCE
Gate City, Virginia

NORTON FLORAL
Norton, Virginia

PENNINGTON HARDWARE AND FURNITURE COMPANY
Pennington Gap, Virginia

PEPSI COLA
Norton, Virginia

POLLYANNA BEAUTY SHOP
Appalachia, Virginia

ROGERS SERVICE STATION
Big Stone Gap, Virginia

SMITTY'S BARGAIN STORE
Big Stone Gap, Virginia

SOUTHERN STATES CO-OP
Big Stone Gap, Virginia

STONEY'S
Big Stone Gap, Virginia

THIRD AVENUE REPAIR SHOP
Big Stone Gap, Virginia

TRAIL THEATER
Big Stone Gap, Virginia

VIRGINIA WHOLESALE, INC.
Appalachia, Virginia

WEATHERLY DISTRIBUTING COMPANY
Big Stone Gap, Virginia

ZACKIE'S BARGAIN STORE
Big Stone Gap, Virginia

TAYLOR PUBLISHING COMPANY
"The World's Best Yearbooks Are Taylor-made"

THE LIBRARY OF VIRGINIA
1000755695